Variety Is Charming

That is why THE TRIBUNE is so well liked. It prints a variety of news, ...

Oakland Tribune.

It Is Impossible

to get along now-a-days without ADVERTISING.

VOL. XXXXI. OAKLAND, CALIFORNIA, TUESDAY EVENING, MAY 26, 1896. NO. 159.

CZAR OF ALL RUSSIA.

Magnificent Scene at the Coronation Ceremony.

SOLEMN CHURCH RITES.

Escorted by an Army the Emperor Proceeds to the Kremlin.

BELLS PEAL MERRILY.

The Ruler Seated on the Throne by the Greek Bishops.

CANNON BOOM FORTH

Dignitaries From All Over the World Attend the Superb Scene.

(Copyrighted, 1896, by Associated Press)

MOSCOW, May 26.—His Majesty, Emperor Nicolas Alexandrovitch, autocrat of all the Russias, and Her Majesty, Empress Alexandra Feodorovana were solemnly crowned today in the Cathedral of the Assumption, with the utmost ceremony and in accordance with all the religious forms and ancient rites.

An immense body of troops gathered around the Kremlin and from one end to the other of the route followed the imperial party in passing from the Palace to the Cathedral.

The Te Deum was celebrated in the Cathedral at 9 o'clock and after prayers the clergy assembled to receive her Majesty Alex Czarina Marie Feodorovana, who came accompanied by members of the imperial family of the highest rank, with the exception of those who were to take part in the Emperor's procession.

THE CZAR AND CZARINA.

Before the imperial cortege started the Grand Almoner of their Majesties, bearing a golden cross, and assisted by two deacons, carrying a golden bowl of holy water, sprinkled the whole route to the Cathedral of the Assumption.

At the moment the imperial cortege appeared on leaving the Palace, the bells of all the churches were rung.

The troops presented arms and rendered military honors to the imperial party.

As their Majesties approached the entrance of the Cathedral, the Metropolitan of Moscow pronounced the usual allocution. The Metropolitan of St. Petersburg presented the cross to their Majesties. The Metropolitan of Kieff presented them the holy water.

Entering the Cathedral their Majesties bowed to the knee three times before the holy door and venerated the saintly images.

They afterwards moved toward the Estrade and took seats on the throne of Czars Michael Feodorovitch and John III.

The Metropolitan at St. Petersburg mounted the steps of the throne and invited His Majesty to make, before his faithful subjects, the profession of the orthodox faith and from an open book the Emperor recited the symbol of faith. The Metropolitan officer of St. Petersburg pronounced the ritual.

The Emperor, taking off the color of the Order of St. Andrew, ordered that the Imperial Mantle with color in diamonds, of that order be presented him.

It was presented on cushions by the Metropolitans of St. Petersburg and Kieff, who assisted His Majesty to put on the mantle.

The Metropolitan of St. Petersburg then pronounced the words "In nomine patris et filio et spiritus sancti. Amen."

His Majesty received the pontifical benediction of the Metropolitan of St. Petersburg.

The Emperor ordered the imperial crown presented him and placed it on his head.

The Metropolitan of St. Petersburg pronounced the prescribed absolution.

In a similar manner His Majesty caused to be presented to him the scepter and globe and having the scepter in his right hand and the globe in his left hand, he seated himself upon the throne a few moments.

The monarch then called upon Her Majesty, the Empress Alexandra Feodorovana, to approach.

She knelt before him on a velvet cushion.

He solemnly lifted the crown from his own head, and touched with it the forehead of the Empress.

He then replaced the crown upon his own head.

His Majesty took up the crown of the Empress and placed it on the head of Her Majesty.

Her Majesty's imperial mantle and collar of the Order of St. Andrews were next presented with the same ceremony.

Her Majesty then took a seat on the throne.

The Arch-Deacon next proclaimed the imperial title in extenso.

After the chanting the bells of all the sacred edifices throughout Moscow were rung and a salute of 101 cannon shots fired.

The Emperor knelt to recite the prayer prescribed for the occasion.

The Metropolitan and all present knelt and in the name of the nation offered prayers to Almighty.

The Metropolitan of St. Petersburg read a short allocution to the Emperor and the choir intoned the Te Deum to the sound of all the bells of the churches of Kremlin.

During this ceremony the Czar stood with bared head.

Reading the Holy Gospel followed and the two Arch-Bishops presented the Holy Book to their Majesties to kiss.

The officiating clergy, having been notified that the holy door was open, the two Arch-Bishops, assisted by Arch-Deacons, advanced from the altar towards His Majesty to announce that the holy ceremony of annointment was to begin.

His Majesty descended from the throne and, preceded by the scepter, globe and crown, went towards the holy door, followed by the Empress.

The Emperor and Empress stood upon golden cloth.

The Metropolitan of St. Petersburg, bearing the precious amphora, with the holy chrism, dipped it in the golden bowl and annointed the forehead, eyelids, nostrils, lips, ears, chest and hands of the Emperor, pronouncing the words: "Impresio doni spiritus sancti."

The ringing of bells and a salute of 101 guns notified the populace of the conclusion of this ceremony.

After the holy unction, His Majesty placed himself on the right in front of the image of the Saviour, and the Empress approached the holy door, where the Metropolitan of St. Petersburg anointed her on the forehead, pronouncing the ritual.

The Metropolitan of St. Petersburg afterward introduced the Emperor into the sanctuary by the holy door.

The Emperor received holy communion as it is administered to priests.

Leaving the sanctuary, His Majesty again took up his place before the image of the Saviour, while the Empress received holy communion according to the usual rite.

Their Majesties returned to their thrones, where post-communion services were performed and, at the end of the mass, the Arch-Deacon intoned the verses: "Domine, salvum, fac impertariem" and "Domine, salvum fac imperatricem." The choir repeating three time "ad multos annos."

The clergy presented the cross to their Majesties for them to kiss.

The Emperor replaced the crown on his head, took the scepter and globe, and the clergy and all the persons present presented their felicitations upon the conclusion of the ceremonies of coronation and annointment.

The procession moved back to the Palace, preceded by the cortege, ex-Empress Marie Feodorovana.

After leaving the Cathedral of the Assumption, the Emperor and Empress repaired to the Cathedral Archangel Michael, where they were received by the Bishop of Kostrama, who presented them with a cross and holy water and preceded them into the Cathedral.

Their Majesties knelt in prayer before the holy images and the relics and tombs of their ancestors and the Arch-Bishop read the litanies.

Thence the Emperor proceeded in state with the Empress to the Cathedral of the Annunciation, where they were received by the Arch-Bishop of Herson and the clergy.

There also the usual religious ceremonies followed.

Thence their Majesties went to the Palace and at Krasnoe Kryltzo received the benediction of the Metropolitan of St. Petersburg.

Entering the throne hall, His Majesty gave the scepter and globe into the hands of their keepers and he and the Empress, wearing their crowns and imperial mantles, retired to the private apartments.

At the banquet which followed at Granovital Palata, the utmost state was observed.

The imperial grand dukes and grand duchesses and august foreign princes and leading members of their suites were in attendance with the Holy Synod, the high clergy and others. Only the persons of the highest importance were present at the imperial banquet, the guests being entertained according to rank.

BETTER STILL.

The Oregon's Speed Record Moves Up a Peg or Two.

By Associated Press to The Tribune.

WASHINGTON, May 26.—Small corrections in the speed of the battleship Oregon on her recent trial trip off San Francisco were in favor of the contractors, as shown by the following telegram received by the Navy Department from Admiral Beardslee at San Francisco.

"The Oregon's speed, with all corrections applied, is 16.791 knots."

The first report placed the speed at 16.78 knots, so that the corrections gave a slight increase.

SCRAMBLING FOR STOCKS

The Brunswick Lode Sends Prices Way Up High.

Assessor Siebe Arrested Again on a New Charge of Malfeasance.

SAN FRANCISCO, May 26.—Mining stocks today opened active and stronger. Hale & Norcross led the market, selling at $3.15. Consolidated California and Virginia at $3, and Chollar at $2.90. The demand was good all day.

A MISSING WOMAN.

Mrs. B. Jacobson left her home in the Mission Sunday evening ostensibly to visit friends. She has not been seen since and her husband fears foul play.

He has invoked the aid of the police, but no trace of the woman has been found.

The theory advanced by the police that she voluntarily left home is indignantly denied by her friends.

SIEBE AGAIN ARRESTED.

Assessor John D. Siebe, on trial before Judge Wallace for perjury in swearing to an under-valuation of the Market Street Railway, was again arrested today, charged with assessing Judge Wallace's property at $1900 when it is alleged the property is worth $10,000. J. M. Darragh was the complaining witness today.

THE MING CASE.

LOS ANGELES, Cal., May 26.—When the trial of the Ming brothers for the murder of John Hayes at Puente, was called this morning the District Attorney asked for continuance on the ground that he could not convict without the appearance of a witness named Clark.

Judge Smith thereupon said he was tired of that sort of thing and dismissed the case.

The Mings were discharged and at once re-arrested and their examination set for the 28th.

FAMILIES HOMELESS.

A Wild Sweep of Flames in a Canadian Town.

By Associated Press to the Tribune.

DESERONTO, Ont., May 26.—Yesterday afternoon, fire broke out on the tie dock of the Rathburn Company and swept away almost the entire eastern portion of the town.

About 9 o'clock a terrific down-pour of rain helped to extinguish the flames.

About seventy families are homeless.

The loss will aggregate over $350,000.

Christians Assailed.

By Associated Press to The Tribune.

ATHENS, May 26.—Advices from the Island of Crete, state the Turkish soldiers at Retimo, are continuing their attacks upon the Christians who have barricaded themselves in the houses. Telegraphic communication excepting messages to and from foreign consuls, have been prohibited by Turkish authorities.

Was in Bad Shape.

H. E. Trubenbach, a San Francisco commission merchant, accidentally fell from the ferry boat Oakland on one of the trips to the city yesterday afternoon. He was rescued from the water inside of six minutes and when San Francisco was reached, was able to go to his home.

An Alameda Concern.

Articles of incorporation of the Central Investment Company have been filed. The place of business of the concern will be Alameda. The incorporators are A. H. Fennoyer, John R. Cole, F. W. Gale, John H. Ponder, all of San Francisco, and George B. Clock of Alameda.

HIT BY A SWIFT CAR

John W. Rodgers Seriously Injured on Twenty-Third Avenue.

DEATH SEEMS IMMINENT.

He Was Violently Thrown on the Dashboard of His Buggy.

SEVERE INTERNAL INJURIES.

The Haywards Road Has Another Accident to Care For.

John W. Rodgers, Collector for W. A. Rouse & Co., is lying at the point of death at the home of T. F. Evans, the Twenty-third avenue grocer. He was getting into his buggy this morning when it was struck by a Twenty-third avenue car, throwing him across the dash board and injuring him internally. Ever since half past 10 o'clock he has been having spasms, one about every one-half minute. If they cannot be stopped the physician says he must die soon.

The accident occurred shortly after 10 o'clock this morning. Rodgers had been attending to some business for his firm with Grocer Evans at his store at the corner of Twenty-third avenue and East Sixteenth street. He left Evans' to get into his buggy which stood in front of the store. As he walked across the side walk he noticed an electric car coming down the street but as his horse was thoroughly gentle he paid no attention to it but stepped into the buggy. For some reason the horse backed a step or two. Twenty-third avenue at this point is very narrow and the backing of the horse threw the rear wheel of the buggy across the track.

The car struck it and Rodgers was thrown forward. He fell, his stomach striking the dash board and causing the injuries which may prove fatal. The spectators at first thought the accident a trifling one but when Rodgers did not move they saw that he was more seriously hurt than was supposed. He was carried to the flat above the store occupied by the Evans family as a home. Dr. Beckwith was sent for and has been with him all day. Word was also sent to Rouse & Co.'s store and to Mrs. Rodgers. She went immediately to her husband and several of the store clerks have been there during the day.

Rodgers is but 26 years of age. He has been employed by Rouse & Co. for four years and for the same length of time has been married. His wife was formerly Miss Cook, daughter of the Truckee Lumber merchant, and with her he lives at Forty-first street and Telegraph avenue. They have one child.

Reports vary as to the speed of the car when it struck the vehicle. The line is a branch of the Haywards system, and Mr. Stone, the superintendent, said this afternoon that from the reports he had received the car was going not over eight miles an hour. "I have, however, little authentic information on the subject," he said when interviewed. "I believe the car was in charge of Motorman Fender. Our rules are that coming down Twenty-third avenue at that point cars shall run eight miles an hour. As I understand the accident from the reports I have received, the car was coming down the street. The motorman noticed the buggy, and as the roadway is narrow turned off the current. The horse was a gentle looking one, and as Rodgers paid no attention to the car he thought there was no danger, so did not stop. When he saw the horse back the buggy on the track, he put on his brake and stopped as soon as possible and the fact that the buggy was not demolished nor the horse hurt demonstrates that the car was going very slowly."

A brother of Dr. Beckwith, who was at his home this afternoon, said in speaking of the speed at which the car was going, "I did not see the accident myself, but from those that I have talked with who saw the whole affair I believe the car was running about twenty miles an hour."

CLASS OF '96.

List of the Graduates at the Oakland High Schoo.

The graduating exercises of the class of '96 of the Oakland High School will take place next Tuesday evening. The graduates are:

Lizzie Arlett, Harry Winter Bangle, Fannie Bolls, Charles Sylvester Brooks, Arthur Tulloch Baker, Herbert Lincoln Breed, Alfred Ray Burrell, Arthur Ernest Caldwell, Agnes Marie Cole, Archie J. Cloud, Helen Gertrude Campbell, Harry Chickering, Rudolph Coffee, M. Sara Cooper, Fred H. Dorety, Jesse Leroy Dibert, Gertrude M. Davis, Grace Belle Edson, Cora Louise Evans, Lucia Hester Fish, Mariana E. Flores, Mary V. Harris, Samuel Percy Hardy, Frank Jenks, Newt Todd Jarvis, Lotta Adelia Jencks, May Noble Jackson, Harry A. Keeler, Henry Baker Lynch, Estelle J. Lundy, Roy S. McClymonds, Minnie Maxwell, Irwin J. Muma, Martha Jane McDill, Catherine A. McLean, Lillie Evelyn Moller, John Carroll Nicholls, Genevieve Nicholson, Ella J. O'Connell, Edwin Letts Oliver, Eva Powell, Ernest Stoddard Page, Ella Rosenberg, Joseph James Roxborough, John R. Robinson, Yoneshiro Shibata, May Louise Sellander, Sophie Emelia Sohst, Minnie E. Snyder, William Albert Shuey, Arthur Tarbeira, Elry Jay Wagor, Gertrude Hazel Wachs, Anna Ruth Wilder, and Emma Wolters.

92 IN THE SHADE

Long Drinks in Demand and Fans Are at a Premium.

ANOTHER ROASTER AHEAD.

The Weather Bureau Man Predicts Hotter Weather Tomorrow.

ICE IS VERY POPULAR.

The Straw Hat, Anti-Vest Season in Full Swing.

The weather has ceased to be merely warm; it has become red hot. Even the mercury in the thermometer has boiled with the heat. Old residents are looking over their diaries and ransacking their memories in order to say "I remember just such a spell of hot weather in 18—" But they can't find an instance of heat like this in the last five years. The thermometer decided to make a raise today and it went up to 92 degrees in the shade. Yesterday was a mild spring-like day compared to the tropical atmosphere of today. The maximum heat yesterday was 82 degrees. Tomorrow people won't even look at the thermometer. They will merely gasp for breath and call for ice water. The weather bureau does not predict any cooling breezes or dampening fogs.

Today the edict went forth from the people that any man, woman or child who should dare to say "Is is hot enough for you today?" should be condemned to a walk up Broadway and down Washington street on the sunny side.

They would never live to ask the question again.

"It is an ill wind that blows nobody any good," and the present weather is a boom to the soda men and ice cream stores.

The men at the soda fountains and the seller of beer is kept busy. Never before in the history of Oakland has such a quantity of beer been consumed on any day but election day. If a cathode ray could be turned on the inhabitants of Oakland today, it would demonstrate the capacity of ordinary human beings for cooling beverages.

On the street cars weary, red faced, moist looking individuals are fanning themselves with newspapers containing the last accounts of a man being frozen in Alaska.

PERSPIRING OFFICIALS.

The advent of tropical weather inspired a number of the employes around the Hall of Records and Court House to don sundry suits of clothing such as one finds worn only in countries where the heat is intense.

County Clerk Jordan appeared in a new straw hat and a straw-colored silk shirt.

County Expert Davis was radiant in a fancy Marseilles vest and sought further comfort by doing his expert devoid of coat covering.

Deputy Clerk, J. Cal Ewing, was not in evidence, but it was said by those who had seen him earlier, that he was a "joy forever" in a blazer costume.

Recorder Charles Spear did his work in a long linen ulster reaching to the floor and with sleeves long enough to keep the tan off his hands.

Deputy Recorders Mason and Maloney came down town this morning before the sun rose. They did not, consequently, anticipate a roaster and wore their customary corduroys.

In the County Jail, Jailors White and Lane took turns in fanning each other when their duties did not take them among the prisoners.

Deputy Sheriff Will White and Under-Sheriff Harlow darkened their offices, thus excluding heat as well as light, and the cool atmosphere which they experienced was heavily laden with the aroma of flowers. No day passes that roses do not bloom on the desk of Mr. Harlow, but today, there was a profusion of blossoms which was more than ordinarily attractive. The sweet and cool appearance which the blooms presented in the water-flooded glass receptacles, had a cooling effect upon the imagination, which tended to make the place an agreeable one to loiter in during the scorching hours.

ACROSS THE BAY.

SAN FRANCISCO, May 26.—The weather today is even hotter than yesterday. At two this afternoon, the thermometer registered 90½.

Yesterday it reached the maxium at four, with 87 degrees.

The Weather Bureau predicts continued high temperature.

Booked for Whittier.

Adrian Snyder, a lad from East Oakland, and John O'Grady, a boy residing at Thirty-seventh and Market streets, are locked up in the County Jail charged as incorrigible. The complaint against O'Grady was made by the lad's father. The boys will have a hearing before Judge Ellsworth.

To Look for Gold.

The Charity Gold Mining Company has been organized with the following directors: L. L. Alexander, C. N. Fox, George H. Haines, S. A. Kelley and C. L. Kelley. The capital stock is $250,000 of which $1875 has been subscribed.

Christian Endeavor.

The Junior Christian Endeavor Convention will meet at the Union Street Presbyterian Church on June 5th at 4 o'clock and 7:30 o'clock P. M. The Senior Christian Endeavors will hold their meeting in the First Baptist Church on June 12th.

NOT HOW CHEAP, BUT HOW GOOD.

BYRON RUTLEY'S FINE TAILORING AT REASONABLE PRICES

1167 WASHINGTON ST., NEAR 14th OAKLAND, CAL.

FURIES RAN RIOT.

A Long Death List Results From the Great Cyclone.

ANOTHER TORNADO RAGES.

A Ferryboat Overturned and Thirteen Passengers Drowned.

HEAVY PROPERTY LOSSES.

The Storm Proves One of the Most Terrific on Record.

By Associated Press to The Tribune.

CAIRO, Ill., May 26.—The storm struck this locality at 8:30 A. M. There was terrific wind and rain.

The Opera House and Union depot were unroofed, but no houses were destroyed or lives lost in the city.

The ferryboat Katharine capsized at the mouth of the Ohio, drowning all on board, but the captain, engineer and clerk.

The dead number thirteen, among them Captain Rittenhouse, superintendent of the Ferry Company, Dr. Orr and two daughters, Richard Thurman of Wickliffe, and Charles Gilhoffer, a merchant of this city. Only the bodies of Thurman, Miss Orr and a deck hand have been recovered.

Business in the city is practically at a standstill.

The following were killed: Charles Gilhoefer, Daniel Hayes, Ward Rittenhouse, all of Cairo; Mr. Stanley and Miss Stanley, Wickliffe, Ky.; Richard Thurman, printer, Cairo; Mrs. William Shannon and baby, Bird Point; Mrs. Mary Jones, Jackson, Tenn.; Lewis Hall, colored, Cairo; Asbury Alexander, colored, Wickliffe; George Davis, colored, Cairo; Miss Orr, Bird's Point; unknown colored woman.

The saved were: Joe Curry, Captain John Hacker, Clerk A. R. Pavey, Engineer McGee, Dr. Orr, Bird's Point; Mr. Richardson, unknown man.

At Bird's Point, Mo., opposite this city a church and ten other buildings were moved from their foundations, trees blown across the tracks and running trains interfered with.

A BLACK LIST.

DETROIT, May 26.—The total number of deaths resulting from last night's cyclone in Michigan reaches thirty-eight this afternoon, with reports from some remote districts yet to come. Several of the injured cannot recover.

DETAILED REPORTS.

OXFORD, Mich., May 26.—From the reports that continue to come in from adjacent points the full force of the fierce wind that swept in this part of Oakland County is beginning to be appreciated.

Everywhere is devastation.

Villages that were yesterday the homes of contented citizens are today desolate.

Maimed and bruised fathers, mothers, brothers and sisters mourn for those who met death in the twisting, rinding, restless wind.

The death roll in this vicinity may run to the hundred mark.

At Oakwood, a hamlet fifty miles north of Oxford, having a population of about 200, not a house is left standing.

The path of the storm was between half and three-fourths of a mile wide. It extended in nearly a straight course eastward over thirty miles.

A remarkable circumstance is that buildings in close proximity to each other were blown in opposite directions, some being swept northward and others southward.

The following are known to have been killed in this county:

Near Ortonville—W. J. Mitchell, wife and two children, Daniel Thompson and son, Abram Quick, wife and two children, Mrs. Henry Quick, John Wilkins, John Porritt, Mrs. Joseph Porritt, John Milkey, T. E. Gleason, Mrs. T. D. Eaton, Abe Kitchell, Mrs. William Kitchell, Edwin Field, two children of Mr. Howe.

At Parkwood—Mrs. Susan Stewart, Mrs. E. A. Wolverton, Mrs. William Davidson and daughter Ida, Ed. Fifield, Child of Alfred Fifield, Ed. Howe fatally injured.

At North Oxford—Mrs. Oscar Slate, Thomas Bishop, farm laborer, name unknown, Joseph Smiley and son. Injured, Frank Laidlaw, wife and child, Mrs. Laidlaw seriously hurt.

At Thomas—Charles Hicks and son killed, Mrs. C. A. Hicks frightfully crushed, Mrs. Sid Copeland, will not live, Elvory Hicks, badly crushed, T. P. Knapp, head badly bruised, Wm. Althouse, internal injuries, Geo. Hibler, both legs broken, Wm. Carr, frightfully bruised, injured internally, Chas. Bradley, injured about head, A. H. Kidder, arm badly shattered.

At Oakwood—Al. Fifield, both legs broken, Harvey Francis, internal injuries, cannot live, Micion Johnson, leg broken, Mrs. E. A. Howe and one or two children.

Near Ortonville between twenty and twenty-five persons were more or less seriously injured.

HEAVY LOSSES.

MILWAUKEE, May 26.—Later reports from North McGregor, Iowa, relative to the terrible tornado square for the storm and flood Sunday night, show the destruction of vast interests on the St. Paul road at that point as well as of the little town are about complete, the total damage to railroad property alone being estimated at $125,000.

Loss of life will probably be found nearer twenty than ten.

Of the thirteen persons known to be missing, the bodies of six have been recovered.

A. STEFFANONI'S STOCK

OAKLAND'S FINEST JEWELRY STORE

UNDER MANAGEMENT OF

HUGH MAULDIN

I am authorized to again offer for a limited number of days at prices NO GREATER THAN DEALERS PAY AT WHOLESALE, the entire stock of A. Steffanoni, 13th and Broadway, at private sale.

HUGH MAULDIN, MANAGER.

Sale Peremptory. No Reserve. Terms Cash.

WASHINGTON WIRINGS.

Weyler Issues an Order in Favor of Tabocco Men.

The House Committee Asks for a Conference on Mineral Lands.

By Associated Press to the Tribune.

WASHINGTON, May 26.—The State Department is officially informed that all contracts for Cuban leaf tobacco entered into before the publication of the order of Captain General Weyler prohibiting its exportation will be respected. Citizens of the United States proving themselves bona fide owners of such tobacco prior to the promulgation of the order will be permitted to export the same as heretofore.

THE FILLED CHEESE BILL.

The Senate has defeated the motion to table the amendment to the Filled Cheese bill, adding 75 cents to the tax on beer. Yeas, 25; nays, 30.

A NOMINATION.

The President today sent to the Senate the following nomination: Lieutenant Samuel O. Lemly, U. S. Navy, to be Judge Advocate General of the Navy, with the rank of Captain.

THE ALCOHOL BILL.

The Alcohol bill passed the House, 165 to 63.

MINERAL LANDS.

The House Committee on Public Lands today voted to reconsider its recent action on the bill for the segregation of the mineral lands in California. The committee had agreed to the Senate amendment which extended the provisions of the bill to Oregon, but today decided to report to the House a disagreement and ask for a conference.

LUMBER FOR STREETS.

Superintendent Miller Intends to Put in Another Request.

Street Superintendent Miller is still unable to procure lumber for street work and has prepared two letters to be sent to the Board of Public Works this evening calling its attention to the state of affairs. By an actual count he says there are 310 crosswalks and culverts out of repair and that complaints reach him daily. The planking on the city wharves is decaying and cannot be repaired; $200 or $300 he thinks would buy enough lumber to repair the worst cases.

The other letter calls attention to the fact that $8 is needed to buy lumber to be used in extending the Madison street sewer in compliance with the Council's resolution.

General Fairchild's Funeral.

By Associated Press to the Tribune.

MADISON, Wis., May 26.—General Lucius Fairchild was buried at Forest Hill cemetery this afternoon with the military honors due his rank as Brigadier-General. The funeral was the largest ever held in the State.

Cholera Riots.

By Associated Press to the Tribune.

LONDON, May 26.—The Evening News publishes dispatches from Cairo, saying serious cholera riots have occurred there. An American missionary and his wife were injured.

COAL OIL

The Purity of COAL OIL makes its burning quality. The High Fire Test makes its safety. Buswell's Palace Brilliant is both pure and safe.

BUSWELL PAINT CO.

S. E. Cor. 5th and Broadway.

The Owl Drug Co.
CUT RATE DRUGGISTS

TENTH ST. AND BROADWAY,

Oakland, Cal.

MAKE A NOTE

OF THE E

PRICES ON SOAP

ROGER & GALLET, Paris

A LA VIOLETTE	cake 25c
PEAU DE ESPAGNE	cake 75c
HELIOTROPE BLANC	" 75c
IRIS BLANC	75c
VERA VIOLETTA	75c

LUBINS—Paris

ASSORTED ODORS—

SMALL	cake 35c
MEDIUM	cake 50c
LARGE	cake 75c

PINAUDS—Paris

LETTUCE OR INDRA BREONI	cake 40c
BRISA DE LAS PAMPAS	cake 50c

WOODBURY'S FACIAL SOAP, Box of 3 Cakes, 50c.

CARMEL	per cake 10c
PARKER'S TAR SOAP	per cake 20c—per box 3 cakes 50c
CUTICURA SOAP	per cake 15c
PEARS' SCENTED SOAP	per cake 15c
CHURCHILL'S ANTISEPTIC SKIN SOAP	15c cake—40c box

GENUINE FRENCH CASTILE SOAP (Virgin Brand) 25c A BAR.

Goods delivered FREE in Alameda, Berkeley, San Leandro or Haywards, whether your purchase be **25c** or **$25.**

We Will Deliver Drugs, Medicines and Toilet Articles FREE of FREIGHT or EXPRESS CHARGES to any Railroad Point within 100 MILES of Oakland, when purchases amount to $5 or over—PROVIDED orders are accompanied with the money. **SEND FOR PRICE LIST.**

GRAND AUCTION SALE

Of Magnificent Property and Costly Piano, Parlor, Chamber and Dining Room Furniture, Engravings Paintings, Books and Body Brussels Carpets, Thursday, May 28th, at 10:30 A. M., by J. L. Lyon & Son; Per Order H. C. Gilbert Esq.

We will sell on the premises, 1023 Linden street, near Twelfth, the elegant upright piano of superior tone and finish, cost $550, elegant music rack and desk combined, one magnificent parlor set, consisting of sofa, divan, patent rocker, easy and reception chairs in brocaded silk, cost $270, elegant oak quarter sawed center table, costly engravings and oil paintings, lace curtains and poles, fur and moquet rugs, body Brussels carpet, one elegant oak combination folding bed, cost $140, one choice oak dresser with French plate mirror 24x48, one elegant oak mirror front wardrobe, four elegant cherry and oak chamber suits, mattresses and bedding, one fine walnut secretary bookcase, also library of elegant and costly books, one fine oak mirror back sideboard, extension table and chairs, china, glass and plated ware, one magnificent oak hatrack with leather seat and plate mirror back, kitchen utensils and many other articles, also two bicycles.

ALSO AT TWELVE O'CLOCK NOON

We will sell the valuable property house of nine rooms, fine stock, stable and hen house, sixty feet and four inches on Linden, 150 feet deep with strip in the rear 49x30, fine fruit trees and lawn; improvements cost $9000; sold subject to mortgage of $3750. This offers a rare chance to secure a choice home at your own price, as it must be sold. Location is in the best part of the city. Terms at sale.

J. L. LYON, Auctioneer.

AUCTION SALE

Of Elegant "Ivers & Pond" Piano, Parlor, Chamber and Diningroom Furniture, Carpets, Etc., Wednesday, May 27th, at 10:30 O'clock A. M., at 306 Fourteenth St., Near Harrison, by Order of Mrs. K. Siphod.

Consisting of one elegant Mahogany case upright piano, "Ivers & Pond" makers, cost $900; fine parlor suit of odd pieces, in plush and silk tapestry; fancy rockers and chairs, parlor tables, lace curtains, engravings and paintings, chamber suits in birdseye maple and walnut, spring and white hair mattresses, blankets and bedding, sideboard, elegant oak extension table and chairs, range with water back, crockery and glassware, etc.

Sale positive. Terms cash.

C. W. KINSEY, Auctioneer,
462-464 Thirteenth Street.

C. W. Kinsey, Dealer in Fine New and Second-Hand Furniture, Carpets, Ranges, Etc.,

"Modern" furniture bought or exchanged. Auction sales on premises. Call and see us. 462-464 Thirteenth street.

FLAGS AT AUCTION

On Thursday, May 28th, at 10:30 A. M., at No. 914 Broadway, Near 9th St., I Will Sell 500 Miscellaneous Flags, Lately Used by the U. S. Navy, Without Reserve, for Cash to Best Bidder.

About 150 American flags, best bunting, from 22x32 feet to 3x7 feet; about 300 signal flags, pennants, union jacks, etc., etc.; also about fifty foreign flags in very good condition.

Terms cash. Sale peremptory.

M. MARCUSE, Auctioneer.

Bay City Flour—ask your grocer for it.

"My Cake is Dough."
Did not use Sperry's Flour.

Best whiskey for medicinal purposes at Bouquet Bros., Galindo Hotel bar.

Above all others, Sperry Family Flour.

Monarch Baking Powder is the purest.

The Metal Market.

By Associated Press to The Tribune.

NEW YORK, May 26.—Silver 68¼c; lead $2.90.

BORN.

SIMPSON—In West Berkeley, May 18, 1896, to the wife of Gilbert E. Simpson, a son.

DIED.

PETERSON—At the Alameda County Infirmary, May 25, 1896, Andrew Peterson, aged 40 years, a native of Denmark.

BUGBEE—In Juneau, Alaska, May 13, 1896, Judge John Stephenson Bugbee, aged 56 years.

WALL PAPER

Until further notice we will give **10%** off on every purchase of Wall Paper to any person cutting this ad out and presenting it.

UHL BROS.,
420 Twelfth Street.

RODE WITH BLANTHER.

The Facts About the Trip of Miss Thomas of Oakland.

Errors have crept into the reports which have appeared in some of the daily papers, as regards the young woman who was one of the passengers on the train which bore Blanther, the murderer, from this city. She has been variously represented as single and married and the mother of a child whom she carried with her on the train.

The young woman in question is Miss Estella Thomas, a stenographer, who has worked in the Mills building in San Francisco and who roomed with her companion, Miss Ralston, at 30 Telegraph avenue, this city, where her sister, Mrs. Stetson, also resides. If Miss Thomas did meet Blanther on the train the meeting must have been accidental, because she boarded the train at Sixteenth street and was accompanied thither by her friend, Miss Ralston. The child whom Miss Thomas had with her was her niece, Fay, the daughter of her sister, Mrs. Stetson, about 17 months of age.

Miss Thomas' journey was in response to the repeated requests of her parents, who reside in Iola, Kansas. They have eagerly sought a visit from her and requested her to bring the little child of their married daughter, because the little one is a granddaughter whom they have never seen.

If Miss Thomas became acquainted with Blanther the acquaintance must have been brought about by the little child. The little one probably attracted Blanther's attention and caused him to perform some act of courtesy which Miss Thomas could not do otherwise than show appreciation of. And in that manner it is believed Miss Thomas' name was conected with that of the murderer.

TO SELL THE BARRACKS.

The Salvationists Will Seek Better Up-Town Quarters.

The temple of the Salvation Army on Eighth street is to be sold. A little over eight years ago it was erected on land then owned by W. B. Hardy. This was under lease but the term expired in November of last year. Shortly afterward, J. T. Ashley who held a mortgage on the land, foreclosed and now the property stands in his name though Mr. Hardy still has a few months in which to redeem it if he so desires.

The facts that the lease has expired, the rent been raised and that the building is out of the commercial center, have all been brought to bear and now it will be disposed of at private sale. At present only the upper portion is used for living purposes.

It is the intention to find new quarters more centrally located, and equip them with the money derived from the sale. As the building stands now, it is practically useless. Ambrose Sanders is one of the prospective purchasers. The structure directly adjoins his home.

A SUCCESSFUL RUN.

The Spalding Road Club's Trip to Lake Temescal.

The moonlight run of the Spalding Road Club to Lake Temescal last evening was a decidedly enjoyable affair. The night was as clear as possible and the run was made by the gentlemen at a very fair rate. The ladies' party took things more leisurely, but "got there just the same."

After rowing on the lake, which looked very pretty in the moonlight, about fifteen started back for an ice cream banquet at the California, where snap shots were taken by the Tubbs boys. The remainder of the party, about twenty in number, stopped at the lake and made their own refreshments and afterward scorched home.

It was the Spalding Club's first run this season and was very successful.

Fell Overboard.

The old brick chimney in the rear of the court house has finally been razed to the ground and the bricks which composed it are scattered about the yard waiting for somebody to purchase them. This sale, however, cannot be effected until Monday next, when the Supervisors will determine how much money they will demand for them. Carroll, the man who had the contract for tearing down the structure, says the bricks are worth about $4 a thousand. The razing process developed the fact that the wall on one side of the chimney was in a very dangerous condition, a large crack extending through thirteen inches of the brick, the thickness of the wall being seventeen inches.

WANTS TO SAVE HIM.

A Prisoner Sends a Stirring Appeal to Charley White.

He Wants the Deputy Sheriff to Lead a Spotless Life.

James Walker is a colored man who has been sent to the County Jail for six months because of a predisposition to loaf and live, if possible, at the expense of his relatives and friends.

Since his incarceration Walker has been devoting some time to introspection and has blossomed out as a full fledged evangelist, even though in quarters somewhat circumscribed.

He has received religion in a pronounced manner and asserts that it has come upon him through inspiration.

Satisfied of his own salvation, for some time past, Walker has been devoting himself to the salvation of the souls of his companions in the bastile. He asserts that he has induced many of the prisoners to see the error of their ways and promise to lead an unsullied life whenever they are admitted to liberty.

Walker's work, however, has not ended there. He has taken upon himself the labor of saving the soul of Jailor Charley White.

Mr. White's duties do not keep him constantly within the precincts of "vag alley," and, for that reason, he can not lend a willing ear to the pleading's of Walker as frequently as the evangelist would like.

To overcome this difficulty Walker has sought to reach Mr. White's soul through the medium of a written communication daily. These missives, like those of the Apostle James of old, are written in pleading if not eloquent terms and some of Mr. White's friends say they are not altogether without some effect upon the doughty turnkey. The effect of a continuation of these epistles, the same friends, assert they cannot foretell.

The missive which was framed especially for Mr. White's benefit today was as follows:

"County Jail: Mr. Charles White:—Dear Sir: You have the name of being a good man, and the best one about this jail. No doubt, your name is carried out by a good many poor men saying that you are a good man, I am a prisoner behind the bars, and may seem very low in your estimation, but I have not come as low yet as I can come. The man that dies in his sins and out of Christ is lower than a prisoner. I hope you will not think that I am becoming bughouse, because I am not, and, to assure you that I am not I will ask you a question. If you were going along the street and saw a man's house on fire would not you go and notify some one in the house that the house was on fire? So, that is the way with me. I feel it my duty to warn you and the officers of this jail that there is danger of dying out of Christ if your sins are not forgiven. No doubt you live a life nearer a Christian life than a good many men that are members of the church. Yet, that does not save you. You must be born again in Christ, that is, believe him, and you will come to love him, with all your heart, and all your mind, and all your soul, and your neighbor as yourself. When your mind becomes as such you will be a saved and a changed man.

"I hope you will not think any the less of me for writing this to you because I feel it my duty, and it has worried me ever since I saw the article in the paper about criminal religion. Hoping you will give this some consideration,

"JAMES WALKER."

KILLED BY A KICK.

A Young and Popular Farmer Meets a Sad Death.

By Associated Press to The Tribune.

MERCED, May 26.—G. B. Palmer, a farmer living near Atwater, this county, walked into his stable Sunday night and slapped a horse on the back.

The horse kicked him, one hoof landing squarely on his chest, the other on his ear.

Palmer died yesterday, after suffering untold agonies, for many hours.

He was thirty years old, well known and generally respected.

DEAD IN BED.

A. P. Leroux Suddenly Called During the Night Hours.

A. P. Leroux, for many years the pharmacist at the French Hospital in San Francisco was found dead in his bed at his home 922 Central avenue, Alameda, this morning by his son.

For some time past he had been a sufferer from rheumatic gout but beyond this was perfectly well when he retired at his usual time last evening. Death must have occured some time before midnight, and probably resulted from hemorrhage of the brain.

The autopsy will be held this evening and at 4:30 tomorrow afternoon the inquest will take place.

Leroux was a native of France, aged 76, and was widely known in the French colony on this coast. His wife and three sons survive him.

A Close Mouthed Woman.

Sadie Brady, the woman about town whose desire to shield Ike Alderson and John Alsop at their preliminary examination for robbing Edward O'Malia, caused the officers to lock her up in the city prison for a few hours and threaten to place a charge of perjury against her, is again in trouble because of her desire to keep what she knows to herself. She was subpoenaed to appear this morning and testify in the case of battery against E. D. Campbell. She failed to appear and a bench warrant for her was issued.

City Bonds.

None of the holders of the $18,000 worth of city bonds which Treasurer Gilpin advertise to be redeemed have presented themselves and as the time expired on the 23d, no more interest will be paid on $10,000 worth, the issue of 1874. The other $8000 worth were issued in 1872 and under a different act from the 1874 issue, and in accordance with the act will have to be advertised three months longer before interest can be discontinued.

An Early Break Down.

Bert Brown, Will Friend and E. C. Holmes, the University students who started yesterday morning to catch every fish and kill ever bird between here and the Yosemite pitched their tent last night and cooked their coffee this morning in the stable lot in the rear of the morgue. Just as things looked brightest for them yesterday they had a break down. They will make a second start this afternoon if their wagon is repaired in time.

Glover's Estate.

H. S. Smith, C. B. White and W. S. Harlow have appraised the estate of the late James T. Glover at $4290.

M'LELLAN—BUSHNELL.

A Charming Wedding Tonight at the Congregational Church.

Oakland's Talented Artist to Marry a Popular Young Doctor.

A brilliant wedding will occur this evening at half past 8 at the First Congregational Church, when Miss Edith May McLellan and Dr. George Edward Bushnell will be united in marriage by Rev. William Rader. The wedding will be one of the most elegant affairs of the year, many invitations have been extended, as both the young people are deservedly popular and have lots of friends.

The church has been elaborately and exquisitely decorated with orange blossoms under the supervision of Eduardo Tojetti, the artist who is a personal friend of Miss McLellan. The music will be furnished by the San Francisco Press Club Quartette, consisting of Messrs. Coffin, Tilden, Tucker and Ward. There will be twenty persons in the bridal party. The maid of honor will be Miss Mabel Applegarth, and the little flower girls will be Misses Marjory and Audrey Taylor of San Diego. The bridesmaids will be Miss Eugenie Hunt, Miss Weir, Miss Lottie Eisie, Miss Ethel White, Miss Champion and Miss Mabel Alderson.

Robert White, an uncle of the bride, will give her away. The best man will be Dr. Hulsberg of San Francisco, and the ushers will be J. H. Toler, G. G. Kenny, Dr. McKean, Dr. Berry and Dr. Smith. Immediately after the ceremony a reception will be held at the home of the bride's mother on Eighth and Castro streets.

The bridal party will be assisted in receiving by Mrs. May L. Harrison, Mrs. H. L. Burn, Mrs. George Faulkner, Mrs. Ferdinand Meier, Mrs. Fornia, Miss Berna Harrison, Miss Amber Russell, Miss Charlotte Wiley, Miss Elizabeth Hainbright, Miss Grace Richardson.

The young couple have not announced the destination of their wedding journey, but their future home will be in San Francisco.

MAY BE THE GANG.

Some of the Recent Burglaries Appear to Be Centered.

The youth giving the name of Frank Brown, who was arrested last Saturday by the San Francisco police was brought to the city prison this morning with his capturer. The police believe they have nipped in the bud the operations of a daring coterie of youthful criminals who indulge mostly in petty thefts and occasionally essayed, and successfully carried out a burglary. The gang was comprised of five or six boys of about twenty-one years of age. Three of them are now in the toils; one in San Francisco, for being identified with a burglary there and two of them are in the city prison here. The police believe they know the rest but have no evidence on which to base an arrest, though they are watching them closely and arrests may be made at any time.

When Brown was captured he had in his possession several pieces of broken jewelry which were identified as some of the lot stolen from Mrs. S. A. Alsen's residence at 1534 Adeline street, on the night of May 11th. The same parties who committed this burglary evidently robbed the residence of Attorney Pringle, and committed several other house breakings which have been reported of late.

The other prisoner at the city prison gives the name of Frank Woods. He has been under arrest for several days but his name has been kept on the small book awaiting developments.

An Evening With Roses.

The King's Daughters of the Tenth Avenue Baptist Church will hold an "Evening with the Roses," at their church on Friday evening next. Among other features will be a grand chorus by eighty young voices. Refreshments will be served and a good time is assured.

LICENSED TO MARRY.

Henry C. Cosch, Oakland	24
Selma L. Martin, Oakland	24
Nicklas L. Nelson, Alameda	25
Anna A. Alderson, Alameda	36
Frederick H. Seares, Berkeley	21
Mabel Urmy, Berkeley	21
Cornelius Mahoney, Oakland	33
Katy McCarthy, Oakland	29
John M. Besens, San Francisco	24
Edith M. Shiell, San Francisco	19

Ruedy's Case.

The case of John Ruedy of the Palace restaurant on Broadway for selling liquor without a license was on trial before Judge Greene today.

FOUND AT LAST

The Best Camping Spot on the Coast—Most Beautiful Spot on Earth.

Dr. C. C. O'Donnell's Mineral Springs at Glen Ellen, Sonoma County, Cal.

The analysis of the water of these springs proves them the greatest remedy for lung diseases, liver, stomach and bladder complaints, rheumatism, catarrh, etc., in the world. The springs are 46 miles from San Francisco via the S. F. & N. P. or S. P. Ry. Co. Four trains daily. The bathing is healthful, luxurious and stimulating. Fish and game are abundant. The grounds are bounded by the Sonoma and Calabezas creeks. Twenty cottages of from 2 to 5 rooms are beautifully shaded by luxurious trees. Many pleasant drives are to be had in the adjoining canyons. Church on the grounds. Four stores, butcher shop, grocery, etc. Prices lower than in San Francisco. Eggs, 2 doz., 25c; chickens, $.50 per doz.; butter, 2 lbs, 25c; pure milk, 5c per quart. Cottages furnished with stove, benches and table; $10 to $15 per month. Address

DR. C. C. O'DONNELL,
AT HIS OFFICE
1206 Market St. - San Francisco.

Oakland Consolidated Street Railway Company.

Commencing on the 28th day of May, 1896, and during the time required to repair, paint and varnish our cars the service will be ten minutes.

Circulars giving the time at different points can be had from the conductors.

On Decoration Day the Eighth Street Cars will run to Fortieth and Grove streets between the hours of 8 o'clock A. M. and 5 o'clock P. M.

May 26, 1896.

A. K. GRIM,
Superintendent.

TOO LATE FOR CLASSIFICATION.

LOST—A gold watch last Wednesday in the neighborhood of Fifth and Lewis; flowered case with a black ribbon attached. Return same to 325 Eleventh and receive a liberal reward.

COLUMBIA AGENCY — Wm. Clark, 102 Telegraph ave., next to Postoffice; sundries; repairing.

A RESPECTABLE German lady wishes a position as working housekeeper or do housework in small family; references given. Please call 814 Willow st., West Oakland.

WANTED—At 321 Broadway, room 10, immediately, 20 men, also 10 girls for housework.

ONE TRUE SPRING REMEDY!

What the Best Authority in Medicines Says of Paine's Celery Compound.

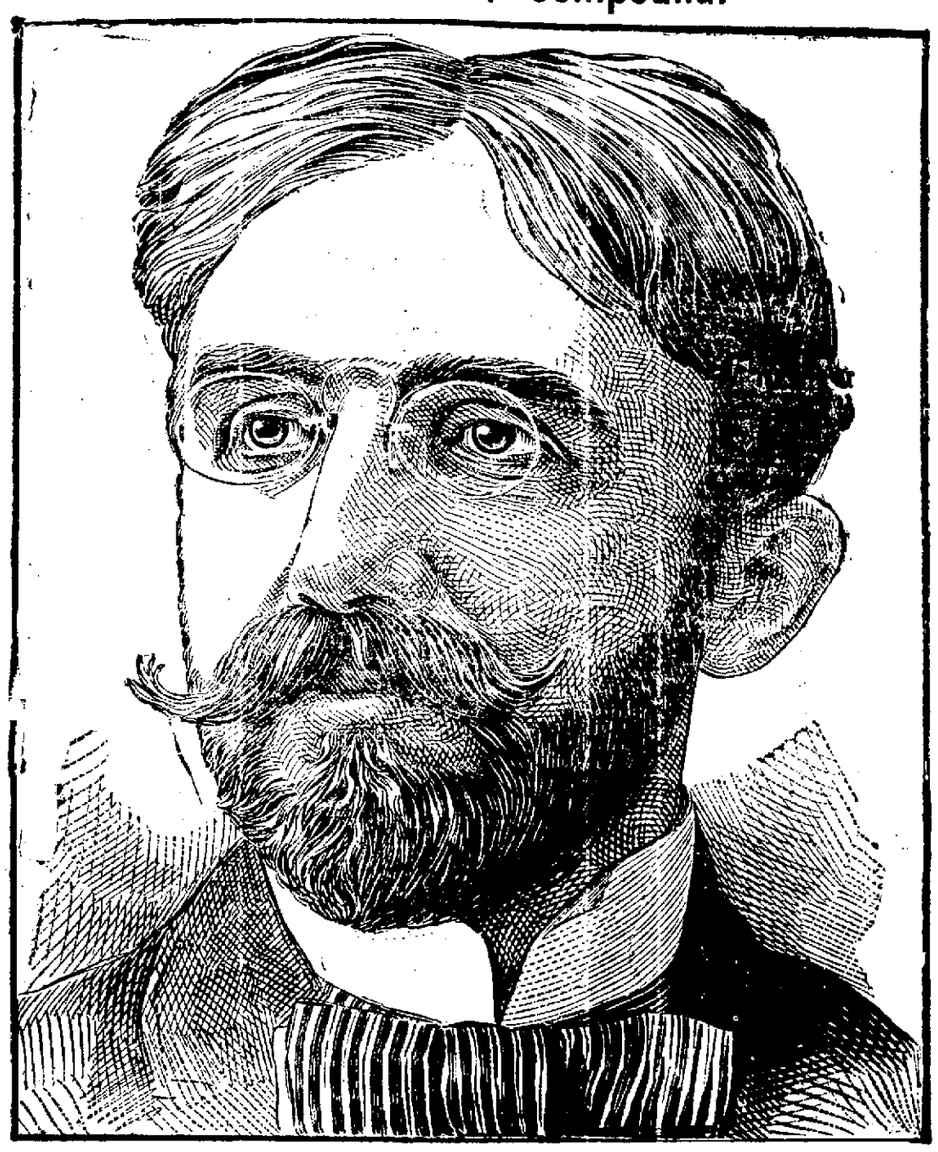

The ablest pharmacists have always been among the most enthusiastic champions of Paine's celery compound.

But if there is one man in this country better qualified than any other to decide upon the practical merits of a spring remedy, that man is Mr. J. J. Kearney of the great wholesale drug house of Morrison, Plummer & Co. of Chicago.

He knows every prepared remedy, he deals in the finest drugs and chemicals, he is himself constantly employing the best chemists, he is the least likely of any man that can be named to be misled for a second in such matters, for there is no more thorough pharmacist than he in the country; he is amply able and does receive the advice of any physician he cares to consult.

And Mr. Kearney, with every remedy in the world at his disposal, falling sick in the spring, chose Paine's celery compound!

It made him well!

The other day in the mail that brought its usual number of unsolicited, grateful testimonials from all parts of the country to the proprietors of this greatest of remedies, there came the following:

Gentlemen—Two years ago last spring on account of having been for several months under a very severe strain, brought on by overwork, I was near complete nervous prostration and mental exhaustion. The character of my business is such that it requires a large amount of mental force, physical power and endurance. While in the condition referred to, it happened to occur to me, knowing as I did of the large sales of Paine's celery compound, that it might be what I needed. I commenced taking it at once, and with most excellent results. Within a week I felt like my old self again, and after a month's time was in better condition physically than I had been for years, although I am naturally a strong, well man. Since that experience I have not hesitated to use Paine's celery compound liberally every spring.

As a spring medicine to be taken after ills which follow close confining and enervating work I do not believe it has an equal. I have recommended it to many others, and so far as my experience goes it has always been taken with satisfactory results.

I am not usually enthusiastic over such matters, but with a remedy of such merit as you have, it seems to me that it is my duty to give you this voluntary testimonial.

Yours respectfully,

J. J. Kearney.

When the ablest physicians and the best informed pharmacists not only prescribe and recommend, but themselves use and find health in Paine's celery compound; when thousands of men and women in every walk of life, from the humblest to the most famous and honored, voluntarily go out of their way to tell others the great good Paine's celery compound has done them; the present great demand for the remedy is not to be wondered at.

Paine's celery compound, the best of all nerve invigorators and blood purifiers, will do more to bring back health and strength in April than many weeks of vacation taken later, when work drops from nerveless hands, and there is no alternative but to give up altogether.

As soon as the nerves have been regulated and their finely adjusted parts supplied with proper nourishment by Paine's celery compound, debility, neuralgia, rheumatism, sleeplessness and headaches disappear.

Paine's celery compound cures diseases due to nervous weakness or to a bad state of the blood. It is the one real spring remedy known today that never fails to benefit. Get Paine's celery compound, and only Paine's celery compound, if you wish to be well!

The San Francisco Black Goods House
TRADE MARK
22 Geary Street, nr. Kearny

BLACK SERGES,
BLACK DIAGONALS,
BLACK MOHAIRS,
BLACK HENRIETTAS,
BLACK NUNS' VEILING

THE MOST COMPLETE ASSORTMENT OF

BLACK CREPON,
BLACK ETAMINE,
ETC.

Exclusive Importers of

BLACK DRESS FABRICS

R. T. KENNEDY CO.

SPECIAL

Auction Sale!

I am instructed to close out by auction, on the premises, NO. 508 THIRTEENTH ST., NEAR WASHINGTON ST., OAKLAND, commencing Saturday, May 23d, at 2 o'clock P. M., the entire Stock and Fixtures belonging to the business of M. A. B. Berg, deceased, consisting of FINE OIL PAINTINGS in heavy gold frames, by such artists as Hill, Wandesforde, Rodrequiz, Holdridge, etc., ETCHINGS, ENGRAVINGS, FAC SIMILES, PASTELS, ARTOTYPES ENGRAVINGS, PHOTOGRAPHS. This sale is peremptory and without reserve, as the store is rented for other business and must be vacated by June 1st.

C. W. KINSEY, General Auctioneer
T. J. O'CONNOR, AUCTIONEER

Carpetings

WE ARE RECEIVING FROM THE MANUFACTURERS

NEW GOODS IN LATEST STYLES!

We have an **Immense Stock** and **Our Prices** are the **Lowest.**

All goods strictly as represented.

JAPANESE AND CHINA MATTINGS.

All the Latest Novelties in these goods at prices ranging from 15c to 30c per yard.

Linoleums

A Large Stock of All Grades at **Lowest Prices.**

R. H. CHAMBERLAIN,
416-420 Twelfth St.
OAKLAND, CAL.

PROBATE NOTICE.

In the Superior Court of the County of Alameda, State of California.

In the matter of the estate of John Kelly, deceased.

Notice of time set for proving will, etc.

Notice is hereby given, that a petition for the probate of the will of John Kelly, deceased, and for the issuance to James Daly of letters testamentary thereon, has been filed in this Court, and that Monday, the 8th day of June, A. D. 1896, at 10 o'clock A. M. of said day, at the Courtroom of Department No. 4 of said Court, at the Court House in the City of Oakland, in said County of Alameda, has been set for the hearing of said petition and proving said will, when and whereany person interested may appear and contest the same.

Dated, May 26th, 1896.

FRANK C. JORDAN, Clerk.
By F. D. ADAMS, Deputy Clerk.
JOHN J. McDONALD and FITZGERALD & ABBOTT, Attorneys for Petitioner.

$150 Cash

—AND—

$30 PER MONTH, Including Interest,

Will Buy a NEW MODERN HOUSE,

Containing

7 Rooms and Bath,

SITUATED ON

Central Avenue, ALAMEDA

In a Choice Residence Section

LOT 30x125

William J. Dingee,
460-462 Eighth Street,
OAKLAND.

WHOLESALE and RETAIL

Castle Gate and Rock Springs COALS

Have no superior in the market for family use.

TRY THEM.

All Other Coals kept on hand.

JOHN K. ORR,
MARKET ST. WHARF.
Telephone 2861 Red.

Folding & Plain Desks

OFFICE AND SCHOOL FURNITURE, OPERA AND CHURCH CHAIRS.

C. F. WEBER & CO.
Post and Stockton Streets, S. F.

TRIBUNE CLASSIFIED.

RATES FOR TRANSIENT CLASSIFIED
One cent per word for one insertion.
Two Cents per word for 3 insertions.
Two and one-half cents per word for 6 insertions.
Rate per line, one month.....50 cents

SITUATIONS WANTED.
Half a Cent per word for one insertion.
One cent per word for three insertions.
Two Cents per word for 6 insertions.
Tribune Publishing Company.
W. E. DARGIE, President.
C. A. DOYLE, Advertising Manager.

BUSINESS PERSONALS.

PURE OLIVE OIL manufactured on the Thermal Ranch, Sunol. For sale by Levin Bros., Oakland and San Francisco.

MEETING—Oakland Spiritual Convention, Hamilton Hall, corner Thirteenth and Jefferson sts., Wednesday, May 27th, at 2 and 7 P. M. Lecture by Hon. H. D. Barrett of Washington, D. C.

RALSTON-KAFFEE is and is not coffee; Ralston-Kaffee has the aroma of coffee; Ralston-Kaffee is a nerve builder, Ralston-Kaffee is a breakfast delight. For information about Ralston-Kaffee address or call Ralston-Kaffee Health Food Co., room 522, Central Bank bldg.

MARKET Station Ice Cream Parlors. Home made candies; ice cream made and delivered, bouillon 10c; chocolate and cakes 10c; 906 Seventh st., Market street station.

I WILL NOT be responsible for any bills contracted by my children unless on written order from me. Signed, G. H. Rowland, 1589 Fifth st.

MRS. M. A. CAHILL—Stamping and embroidery, accordion knife pleating and pinking. Lessons given in fancy work. Stationery, calling cards. Employment Office. Agency United States Laundry. 1215 Broadway.

NOTICE—To buyers of household goods. Patronize the old reliable firm of H. Schellhaas, 408 Eleventh st. You will find goods just as represented. Our motto: "Do as you would be done by."

HAIR can be saved, not grown, gray, falling, scalp, being cured. Specialist, 1010 Washington st.

FOR A FACT—Our lease having expired, we are going to vacate the building next door to the Odd Fellows' Building, Eleventh st., by May 15th. Household goods sacrificed at half price. Now is your chance. H. Schellhaas, 408 Eleventh st.

HAIR DRESSING PARLORS—New process facial steaming, shampooing. Mme. Demorest's face powder. Special price Thursday, facial steaming 50c. Mrs. Minnie Allen, rooms 411-412 Central Bank building. Elevator.

NOTICE the display of household goods at H. Schellhaas' Store, 20 per cent cheaper than former prices. If you are in want of a holiday present, see us at 408 Eleventh st.

ATTORNEYS.

A. A. MOORE JR.—Attorney and counselor, with Dist. Att'y. Court House.

PHIL M. WALSH—Attorney-at-law, City Justices' Court building, SE cor. Broadway and Eighth sts.

GEORGE W. LANGAN—Attorney and counselor-at-law, Livermore, Cal.; practices in all courts.

BEN F. WOOLNER—Attorney and counselor-at-law and Notary Public. 1003½ Broadway, rooms 7 and 8.

CLINTON G. DODGE—Rooms 15 and 16, 906 Broadway.

HARRY A. MELVIN—Attorney-at-law, office of Prosecuting Att'y, City Hall.

E. N. GOLDSBY—Attorney-at-law, No. 957 Broadway, rooms 1 and 2.

FOX & GRAY—Attorneys-at-law, Pacific Mutual building, entrance 6, fourth floor, San Francisco.

E. H. SHAW—Attorney-at-law, 906 Broadway, rooms 53 and 54.

GEORGE E. DE GOLIA—967 Broadway, northeast cor. of 9th st., Oakland, room 2, telephone No. 38.

JOHNSON & SHAW—Law office, 921 Broadway, rooms 2, 3 and 5.

MELVIN C. CHAPMAN—Attorney-at-law, 957 Broadway, Oakland, Cal., rooms 3, 4 and 5.

NYE & KINSELL—Attorneys-at-law, 951 Broadway.

R. M. FITZGERALD—Attorney-at-law, 554½ Broadway, rooms 1 and 2, Oakland.

SNOOK & CHURCH—Attorneys-at-law, room 3, Dist. Atty's office, Court House.

SAMUEL BELL McKEE JR.—Attorney-at-law, 957 Broadway, Oakland, Cal.

LOST AND FOUND.

LOST—On the 11:45 P. M. trip of the steamer "Bay City," on Wednesday, a gold side comb, valued as a gift. Finder please return to this office and receive reward.

LEFT on 2:30 train from San Francisco, three small bags made of fish netting. Liberal reward if returned to 470 Tenth street.

LOST—Saturday morning, a package of green and white ribbon, between Jackson, Durant, Frederick and San Pablo avenue. Finder please leave at 1389 Jackson st., Oakland.

ONE COMMUTATOR for W. P. 30 motor, left at H. and B. Bercovich's Cigar Store, Ninth and Washington sts. Owner can have same by paying charges for this ad and for storage.

LOST—A diamond locket between Second and Fifteenth sts., on May 19th. Return to Secretary Builders' Exchange and be suitably rewarded.

LOST—Small round brown purse Thursday, May 15th, containing $15 in gold, silver and stamps; lost in the vicinity of Thirteenth and Fifteenth sts., between Alice and Broadway. Call for reward at M. S. Smith & Sons, 1154-58 Broadway.

$5 for information or return of red Irish setter, female, 5 months old, small white star on breast. 1009 Broadway.

LOST—At Market St. Station, Thursday afternoon, at 3 o'clock, a black ostrich feather boa. Liberal reward will be given if left at Market St. Drug Store.

LOST—On Sunday last, cork elm cane, silver handle, snake wound; "E. H. W." and "1891" engraved on handle. Return to 1365 Eleventh avenue, East Oakland, and receive $2.50 reward.

MUSICAL.

A TEACHER of violin wishes a room in private family in exchange for lessons. Address C. F. W., 1205 Ninth st., Alameda.

BALDWIN & DURANT, banjo, mandolin and guitar. 4 lessons, 1 per week, $4; 8 lessons, 2 per week, $6; instruments furnished pupils free to take home. Studio, 1008½ Broadway, room 18.

FURNITURE FOR SALE.

FOR SALE—Four good Brussels carpets. Inquire at 920 Brush st.

FANCY ROCKERS—All prices and grades, tables, chairs and fancy goods for presents; come and see us. H. Schellhaas, 408 Eleventh st.

SITUATIONS WANTED FEMALE.

WANTED—Engagements by the day at dressmaking, $1.50 a day; suits made at home $5 to $7. Call at 533 Seventeenth st. Mrs. I. Kagy.

SITUATION WANTED by a young French lady to do housework, to take care of children; wages reasonable, references. 862 Franklin st. Call between 9 A. M. and 1 P. M.

YOUNG GERMAN GIRL wishes position as nurse or for upstairs work or seamstress; wages reasonable. Address X Y, box 2, this office.

WOMAN wishes a situation in small family; general housework and a good cook, Swedish. 809 Webster st.

FEMALE HELP WANTED.

WANTED—Girl for general housework in small family, must be good plain cook, references, wages $20. Apply 1273 Sixth ave., East Oakland.

YOUNG GIRL wanted to do light housework. Please call at 577 Sixteenth st., Oakland.

WANTED—Scandinavian and German girls for general housework, etc., wages $15 to $25. Also good position awaiting competent cook, wages $30. Apply Mrs. Marvins, 1253 Washington st., telephone red 2014.

LADY to care for baby girl for one year, child one month old, clothes furnished, state price per month. Address E. K., box 3, this office.

SITUATIONS WANTED—MALE.

SITUATION WANTED—A middle aged man, sober, industrious and honest, seeks a situation with private family, is familiar with all the work on a gentleman's place, any kind of pet stock can be trusted to him, city references. Address F., box 2, this office.

MALE HELP WANTED.

WANTED—Men in every county to act as private detectives under instruction. Experience unnecessary. Address Co-operative Detective Agency, Nashville, Tenn.

WANTED—Boy to do office work. Apply at 968 Broadway. Reference letters required.

WANTED—Agents can make $50 weekly in any locality; failure utterly impossible. Will prove it or forfeit ONE HUNDRED DOLLARS. Address P. O. BOX 2305, BOSTON, MASS.

WANTED—A boy for grocery and to attend to horse. Apply 1020 Third st. R. Rodemann.

AGENTS WANTED.

WANTED—Men and women to work at home. I pay $8 to $10 per week for making crayon portraits; new patented method; anyone who can read and write can do the work at home, in spare time, day or evening; send for particulars and begin work at once. Address H. A. Grip, German Artist, Tyrone, Pa.

AGENTS—Here is a machine that prints signs in three colors on fences, bridges, sidewalks, any rough surface. Sell one in every store. Aic Co., Racine, Wis.

AGENTS WANTED for the X Ray Pipe Cleaner; absolutely new; only device ever made to clean straight and curved stems simple, effective, easily cleaned; send 10 cents for sample and terms. Box 966, Philadelphia, Pa.

EMPLOYMENT AGENCIES.

MRS. CATTELL—525 8th st.; German, Scandinavian and all nations, male or female referenced cooks, second girls, nurses, waitresses, coachmen, gardeners, etc., awaiting work. Telephone 543.

FOR SALE MISCELLANEOUS.

THOROUGHBRED MALTESE CATS for sale reasonable. Apply at 924 Filbert st.

FIRST CLASS Second Hand Washington Hand Press; also Eighth Medium Universal, thoroughly overhauled; cheap. Address A B C., Tribune office.

LUMBER pine and redwood boards cheap. Inquire at Tabernacle.

I HAVE a first class safe double doors and four tumbler lock, that I will trade for groceries. Call at 475 Eleventh st.

FOR SALE—Thousand gallon tank, frame; also open buggy. 125 Helen st.

FOR SALE—Due bill for lumber at the Oakland Lumber Company's yard, free delivery in Oakland, Berkeley and Alameda, value $500, make me a cash offer. Jules Heugen, 624 Twelfth street, Oakland, Cal.

SECOND HAND Gas or Gasoline Engines, various sizes, guaranteed perfect order; bargain. Address W., Tribune office, Oakland.

WE MEAN BUSINESS—Our lease having expired, we are going to vacate the building next door to the Odd Fellows' Building, Eleventh st., by May 15th. Household goods sacrificed at half price. Now is your chance. H. Schellhaas, 408 Eleventh st.

OAK BOOK CASES—From $7 up, see the display of household goods at remarkably low prices at H. Schellhaas. We are bound to reduce our enormous stock within the next few weeks. Bed lounges, all new, from $6 up. Crockery, glassware, stoves, from $6 up. 408 Eleventh st.

FOR SALE—At reduced rates, lamps of all descriptions and styles, oil stoves, 75 cents up, have you seen our 50 cent lamp and heater combined? Just the thing for a sick room. H. Schellhaas, 408 11th st.

HOTELS.

THE BRUNSWICK HOTEL, cor. Ninth and Washington sts., has 60 nice large sunny rooms, all facing on the two sts., has just changed hands and all the rooms newly painted and papered, prices very moderate; a few nice suits to rent with or without board; the dining room is run by Madam P. Kientzen and daughters; clean nice home cooking; only $3.50 per week; 20c single meals, a challenge to all in town for the best meal for 20c. Mrs. M. Lamb, Brunswick Hotel.

MEDICAL.

MRS. DR. PARLOW, the most skilled chiropodist in San Francisco, is located at room 6, Hotel St. Nicholas, corner Market and Hayes sts. Reception hours, 1 to 5:30 P. M.

A BLESSING to ladies suffering from irregularities and diseases peculiar to their sex, latest improved method of treatment; never fails; perfectly harmless; free from any bad effects; never makes them sick to make them well, travelers helped immediately, prices to suit the times; home in confinement. Dr. and Mrs. Davies, 14 McAllister st., next Hibernia Bank, consult free. French regulating pink pills, $2.

DRS. C. C. & G. W. O'DONNELL—Office and residence, 704 Washington st., near Kearney, and 765 Market st., San Francisco; office hours 10 A. M. to 4 P. M., and 7 to 8 P. M.; particular attention paid to diseases of women and children.

WINES AND LIQUORS.

SCHLITZ MILWAUKEE BEER Depot, C. H. Kucks, proprietor, 468 Twelfth st., Oakland; private entrance for ladies.

PIANO TUNERS.

H. F. HORNING for fourteen years with A. Bruenn, the only piano maker in Oakland; repairing a specialty. 1059 Franklin bet. 11th and 12th sts.

Oakland Bicycle Dealers.

ADLAKE and HUMBER Bicycles. Hoag & Ferguson, 300 San Pablo avenue, cor. Seventeenth.

BEAUTIFUL BARNES. Starratt Bros., Agents, 422 Twelfth street, Oakland.

HALLADAY AND WOLFF wheels. Barrett and Dyer, 515 Twelfth street.

M'CUNE Bicycles. A. and M. Schleuter, Agents, 9th and Washington.

LINDSAY $60 Special; a select mount. F. J. Arnold, 522 Telegraph avenue.

RAMBLER BICYCLE for sale and rent. Geo. A. Faulkner, cor. 12th and Webster streets.

SPALDING, Columbus, Ohio, Credenda, Bicycles. New wheels to rent. 362 12th street.

STERLING Ed. P. Baggot MUNGER 904 Bd'way PREMIER Renting

SYRACUSE BICYCLES—The famous crimson rims. Renting and repairing. Steve Rice, 107 San Pablo ave.

FURNISHED ROOMS TO RENT.

GENTLEMEN—Nicely furnished sunny alcove suite, with washing and mending $10; board optional; also cheaper room. 940 Filbert street.

FURNISHED ROOMS for housekeeping; very convenient, having water, cook stove, etc., etc.; large drying ground; very pleasant surroundings; cheap. Sunny Side, 616 Twelfth st.

THREE FURNISHED ROOMS for housekeeping, one single room, low rent. 613 Ninth st.

FURNISHED ROOM and Board for two gentlemen, $18 50 and $20 month; also two lovely sunny suites, cheap, looking over the bay. Brunswick Hotel, cor. Ninth and Washington sts.

FURNISHED ROOMS to rent cheap, all conveniences for housekeeping, central, near Broad and Narrow Gauge. 421 Sixth street.

FLATS TO RENT.

FLAT of four rooms to rent, 618 Sixteenth st.; rent $15. Inquire 616 Sixteenth.

TO LET—At 671 Tenth street, flat of four sunny rooms for housekeeping; rent $10.

HOUSES TO RENT.

FOR RENT—A two-story house of six large rooms and yard on Seventh street, rear Washington; rent $15. Enquire at P. J. Keller's Floral Store, 512 Seventh street.

BARN TO LET—Suitable for shop or stable. 910 Webster st. Apply next door.

ROOMS AND BOARDING.

TO LET—In private family, large room with board, for two, man and wife preferred, prices reasonable; fine location; very best of meals. 753 Eighth st.

BOARD AND ROOMS—Pleasant rooms, with good board, best location in Oakland. 1168 Jackson st.

FURNISHED HOUSES TO RENT.

FOR RENT—Newly furnished five roomed cottage, piano, bath, stationary tubs, hot water, fifteen minutes' ride to Broadway. Very reasonable. Miss M. Bradley, 564 Fortieth st., nr. Grove.

HALLS TO LET.

I. O. O. F. HALL, corner Eleventh and Franklin, recently renovated and decorated, for rent afternoons and evenings. Apply from 2 to 5 P. M.

HOUSES FOR SALE.

FOR RENT—Newly papered Queen Anne cottage, six rooms, with large flower garden, at 1063 Magnolia st.; rent $22.50, also two-story eight-room house, 1955 Union st., corner Thirtieth st.; rent $9. See owner, 1021 Magnolia st.

FOR SALE—Dwelling, N. E. cor. Madison and Ninth sts., fronting on Madison Park. Apply to N. W. Winton, 958 Broadway.

FOR PROMPT RETURNS list your property for sale, rent or exchange, with E. Hill, real estate agent, 34 Donohue bldg, San Francisco.

A BARGAIN—Cottage of 4 rooms, lot 25x80 ft., situated on Grove st., near 5th. Price $900. W. P. Ryan, 960 Seventh st.

HOUSES built; easy terms; best locations. Alden & Kronenberg, 902 Bdwy.

STORES TO LET.

TO RENT—Store 20x60 on sunny side of Clay, between Tenth and Eleventh, suitable for grocery or general merchandise. Rent $15 per month. Apply to N. W. Winton, No. 958 Broadway, bet. Ninth and Tenth, Oakland.

TO LET—Nice store, with three living rooms and stable; with large yard, rent $15. 28th st. and San Pablo ave.

DESK ROOM, Stores and Houses to let; rent reasonable. Apply 1116 Broadway.

STORES TO LET—An old established grocery store, just vacated, 1253 and 1257 Broadway, single or double as required; plate glass fronts; rent low. Apply E. A. Bushell, 1255 Broadway.

CLAIRVOYANTS.

MADAME PARIS, Clairvoyant, has returned to Oakland and is now located at the Oregon House, 1156 Broadway, rooms 38 and 39, hours, 10 A. M. to 8 P. M. Ladies, 50 cts; gents, $1.

MRS. MAY—Genuine clairvoyant; born with a veil, a trustworthy friend to persons in danger or misfortune anxious to see their way out of trouble; not to be classed with untruthful pretenders and charlatans, fees reasonable; advice on business matters a specialty; letters answered. 615 8th st.

CITY REAL ESTATE UNIMPROVED

FRUITVALE Terminal Tract—Lots $150; $5 cash, $5 per month; superb location. D. Pratt, Fruitvale station. The McCarthy Co., 646 Market st., San Francisco.

FOR SALE—At Fruitvale, 3 acres of land in fruit trees, with a five room house, etc. Living spring of water. Price $2500. For more particulars apply to Albert Schmidt, 620 East Twelfth st., East Oakland.

DENTISTS.

G. L. SCHMIDT, Dentist, assisted by Dr. S. E. Hornef, specialist in crown and bridge work. Teeth without plates. Gold and porcelain crowns. Painless extraction and filling. Converse in German, French and Italian. Removed from 1115 Broadway to 1014 Broadway, Evarts building, second floor.

J. M. DUNN, D. D. S., 1165 Broadway, rooms 27, 28, 29. Office hours, 9 A. M. to 5 P. M.

PICNIC.

THIRTIETH GRAND Annual Gathering and Games of the Caledonian Club, Shell Mound Park, Berkeley, Saturday, May 30th. A most interesting programme, including all ancient Scottish feats of strength and skill and other exciting new events. A handsome banner will be presented to the winning team in the relay race between the High School boys of San Francisco and Oakland. Noted athletes from all parts of America, as well as lads and lassies, will take part. Coin to the amount of $3000 and other valuable prizes will be distributed to the successful competitors on the grounds. Music and dancing in two large pavilions. A Caledonian welcome to all. Be sure and buy your tickets for Shell Mound Park. Admission: Adults, 50c; children, 25c. D. R. McNeill, Chief; J. M. Duncan, Secretary.

NOTARY PUBLICS.

O. I. DENISON—Notary Public, real estate; houses rented. 472 Tenth st.

REAL ESTATE.

LINDA VISTA TERRACE
CHOICE RESIDENCE LOTS IN THIS SIGHTLY AND ELIGIBLE LOCATION AT VERY MODERATE PRICES

LINDA VISTA TERRACE HAS EVERYTHING TO RECOMMEND IT AS THE MOST DESIRABLE OF RESIDENCE LOCALITIES—HIGH, SIGHTLY LOTS, PERFECT SANITATION, A DRY, HEALTHFUL ATMOSPHERE; RAPID AND FREQUENT ELECTRIC STREET CAR SERVICE, CLOSE PROXIMITY TO TOWN—ONLY 5½ MINUTES TO FOURTEENTH AND BROADWAY—FINE SURROUNDINGS AND WELL ESTABLISHED VALUES. IN ORDER TO PUSH TO COMPLETION THIS SEASON THE WORK OF STREET IMPROVEMENTS, A FEW LOTS WILL BE OFFERED AT SPECIAL PRICES. NO CHOICER HOME SITE CAN BE SECURED IN OAKLAND, AND NO BETTER OPPORTUNITY THAN THE PRESENT WILL BE FOUND TO PURCHASE.

FOR MAPS, PRICES AND PARTICULARS ON LINDA VISTA TERRACE APPLY TO

HERON & HOLCOMB,
1050 BROADWAY, OAKLAND.
COR. ELEVENTH ST.

REAL ESTATE AGENTS.

C. K. MARSHALL—1118 Broadway, notary public and general real estate. House renting a specialty.

GEO. B. M. GRAY—Real estate broker; houses rented and built. 468 9th st.; telephone No. 224.

F. C. WATSON—Real estate broker, 468 9th st.

A. J. SNYDER & CO.—Real estate, houses built for sale on installment plan and to rent. 467 9th st.

W. L. PRATHER—Real estate, notary public, insurance broker. 478 10th st.

JAMES S. NAISMITH—Real estate broker and notary public. Tel. 478. 463 9th st.

J. W. MOSS—Real estate, notary public; money to loan. 963 Broadway, bet. 9th and 10th sts.

$3500—Business investment, store and flat; very close in on San Pablo ave.; best evidence of value is never vacant; present rents, $360 per year. Laymance & Co., 466 Eighth st.

$15,000—One of the most desirable suburban ranches in the county; fronts electric road; the main thoroughfare; part in fruit, balance tillable soil; property is beautiful, having a natural elevation affording a grand view; has substantial improvements, modern two story eight room house, stables, also living stream of water; this is a $25,000 property; owner selling on account of going East. Laymance & Co., 466 Eighth st.

$3100—Two story flats; income $30 per month; choice central location; two blocks of Ninth and Clay; one-third cash. Laymance & Co., 466 Eighth st.

$8000—Exceptional location for a home; Harrison st., residence of eight rooms and bath; interior in nice order, hot air furnace; lot 52x150; flat mortgage of $5000, can remain; will exchange equity for good clear property or sell for cash at a sacrifice. Laymance & Co., 466 Eighth st.

$3000—Loan of $2600 just placed; new two story residence, eight rooms, porcelain bath, basement and tubs, gas fixtures, shades and mantles, never occupied; lot 30x100; see this bargain; only $400 cash; five minutes' walk of the center of the city. Laymance & Co., 466 Eighth st.

$1250—Store with four rooms in rear and stable; lot 25x100; in two blocks of Twenty-seventh and San Pablo ave.; once refused $2000; will borrow enough to make terms easy. Laymance & Co., 466 Eighth street.

$2500—Bargain; modern cottage of five rooms and bath; 33 feet of land; flat mortgage; $1600 can remain; location within five blocks of Fourteenth and Franklin st. Laymance & Co., 466 Eighth street.

$2500—Two story residence of eight rooms and bath; Peralta st., near Eighth; fronts two streets; lot 45 feet frontage, reduced from $4500; property rents $25. Laymance & Co., 466 Eighth st.

$2500—$250 cash and easy payments; modern cottage of six rooms and bath, near Twenty-second and Grove st.; lot 40x112. Laymance & Co., 466 Eighth st.

$17,500—One of the most desirably situated residence and grounds, and opposite the handsomest improvements in Fruitvale; reduced from $25,000 to close up estate; any one wanting a twelve room residence, large fine grounds, should fully investigate the above; is going to be sold at a bargain. Laymance & Co., 466 Eighth st.

$3250—Here you are; just finished, and on easy terms to good party; new two story residence of room and bath; within walking distance of Fourteenth and Broadway, special arrangements will be made if sold before the 1st; investigate this proposition. Laymance & Co., 466 Eighth st.

$1300—Building containing six rooms and bath; lot 25x70; one block of Oak street station; owner will take lease at $15 per month, this is cheap. Laymance & Co., 466 Eighth st.

$10,000—For four acres and eight room residence; without doubt one of the most desirable properties in the suburban parts of this city; convenient to Telegraph ave. car line; large frontage; barn, tank-house, gas machine, pumping machine; plenty of fruit and unequaled quantity of choice shrubberies and plants with years of growth; this property absolutely must be sold to save foreclosure of a $6500 indebtedness, which gives some idea of its real value. Laymance & Co., 466 Eighth st.

N. B.—The properties above are choice holdings, and many of them absolutely must be sold. Will be pleased to give full information regarding them. If they are not just what you want, ask or write for a list of other properties that we have not space here to mention. Laymance & Co., Real Estate, 466 Eighth st., Oakland.

PROMINENT FIRMS
In Alameda County.

EAST OAKLAND

DRUGGISTS.

MELVIN & CO.—Corner Sixth ave. and East Twelfth st.; prescriptions carefully compounded. Tel. main 486.

WENTWORTH, C. O.—Apothecary; full stock of fresh patent medicines and sundries. Thirteenth ave. and East. Fourteenth st. Tel. main 783.

DENTISTS.

ALLEN, REGINALD H., D. D. S.—451 East Fourteenth; hrs, 9 A. M. to 5 P. M.

GROCERIES.

CRAFT & RUSSELL—Grocers; buy at home and save money. 552-554 East Twelfth, cor. Eleventh ave. Tel. 1011 main.

SMALLMAN & CUMMING—Choice groceries and provisions, fine stock; free delivery. Nos. 551 to 555 East Twelfth st.

MARKET STREET

BAZAARS.

GORDAN'S BAZAR—R. Gordan, prop; fancy goods, hosiery, stationery, toys, furnishing goods. 918 Seventh.

TWENTY-THIRD AVE.

DRUGGISTS.

CRAGIN'S PHARMACY—1154 East Fourteenth; cut rates our motto; Sarsaparilla 65c, Syrup Figs 25c, Castoria 25c, Porous Plasters 10c.

$1750—Beautiful lot 50x132½, situate on Union street near Central avenue, Alameda, in choice residence section, a bargain; William J. Dingee, real estate, 460 and 462 Eighth street, Oakland, Cal.

$1250 will buy a fine building, lot 50x150, situate on San Antonio avenue near Walnut street, Alameda; William J. Dingee, real estate, 460 and 462 Eighth street, Oakland, Cal.

$1200—A nice five room cottage, bay window, flower garden, chicken houses, etc., situate on Hannah street, sunny exposure, lot 50 foot frontage; William J. Dingee, real estate, 460 and 462 Eighth street, Oakland, Cal.

$150 cash and $30 per month, including interest, will buy a new modern house, containing seven rooms and bath, situate on Central avenue, Alameda, in a choice residence section, lot 30x125; William J. Dingee, real estate, 460 and 462 Eighth street, Oakland, Cal.

$2000—Story and a half modern cottage, situate in Alameda, on sunny side of Clinton avenue near Park street, contains six rooms and bath; lot 36x100; will exchange for Oakland property and assume mortgage; William J. Dingee, real estate, 460 and 462 Eighth street, Oakland, Cal.

$2000—Nice modern cottage of five rooms and bath, situate in Berkeley, on Channing way, near Shattuck avenue; lot 50x135, William J. Dingee, real estate agent, 460 and 462 Eighth street, Oakland, Cal.

$1500—Great bargain for immediate sale; 180x100, situate on East Twenty-fourth street near Eleventh avenue, East Oakland; William J. Dingee, real estate, 460 and 462 Eighth street, Oakland, Cal.

$4650—Good modern two story house of eight rooms and bath, situate on Grove street, near Fifteenth street; lot 47½x80; a bargain; $1000 cash, balance to suit; William J. Dingee, real estate, 460 and 462 Eighth street, Oakland, Cal.

W. P. RYAN,
REAL ESTATE. NOTARY PUBLIC.
960 SEVENTH ST. TEL. RED 1993.

$3500—Must be sold before 25th of this month, as owner is going East, a new 2-story house of 7 rooms and bath; brick foundation; lot 28x132; situated only one block from Adeline station, north of Seventh st.

MONEY TO LOAN.

MONEY to loan in sums to suit; mortgages bought and sold; prime bargains in real estate; houses to rent. D. F. McDonald & Co., 468 9th st., Oakland.

WE HAVE MONEY TO LOAN on improved real estate at current rates of interest; usual current expenses. Hugh M. Cameron, broker, 479 Ninth st., Oakland.

WE HAVE $1200 to loan on first class improved property at 8 per cent interest, and another sum of $1200 as a whole or in part on inside improved property at 9 per cent; larger amounts on approved security at lower rates. We can arrange loans on short notice and the current expenses will be as low as the lowest. Call or write to Hugh M. Cameron, Real Estate and Loan Broker, 479 Ninth st., Oakland.

OAKLAND COLLATERAL Loan Co., 925 Broadway, near 9th st.; liberal advances on diamonds, watches, jewelry, silverware, pianos, guns.

WANTED MISCELLANEOUS.

WANTED—A good reliable family horse. Apply 1533 Everett st., Alameda.

WANTED—The use of a quantity of household goods for its storage, care and a nominal rental for a period to suit the owner; best of care guaranteed and references furnished; facilities for care and storage of any quantity not required for use, by party owning and occupying their own house and without small children. Address E. T., box 2, Tribune office.

WANTED—Good Jersey heifer calves, 4 or 5 months old. Address 401 Eighth st., Oakland.

PHYSICIANS' DIRECTORY.

D. D. CROWLEY, M. D.—Surgeon; office Central block, 1058 Broadway, Oakland.

J. MAHER, M. D.—Physician and surgeon 1058 Broadway; hours 9 to 9:30, 7 to 8.

REAL ESTATE.

W. E. BARNARD & SON,
REAL ESTATE,
453 NINTH ST.

FOR RENT.

We have the following Furnished Houses to rent:

At Berkeley, a 10-roomed house and stable, with one and one-half acre of ground. Rent $30.

At Piedmont, an elegant home, with extensive grounds, in lawn and shrubbery; stable; very slightly. Rent $125.

On Broadway Extension, near the "Fabiola, 11 roomed house, with 2 acres of land, with use of cow and chickens. Rent $70.

10-roomed house on Webster st., near Lake Merritt, for 3 or 4 months. Rent $70.

Charming house on Filbert st., bet. 14th and 16th, with stable. Rent $65.

On Hobart st., very choice; $60.

SUMMONS.

In the Superior Court of the County of Alameda, State of California.

ALAMEDA MACADAMIZING COMPANY (a Corporation), Plaintiff,
vs.
ROBERT J. HARRISON, GEORGE F. E. HARRISON and FREDERICK A. HARRISON, Defendants.

Action brought in the Superior Court of the County of Alameda, State of California, and the complaint filed in said County of Alameda in the office of the Clerk of said Superior Court.

The people of the State of California send greeting to Robert J. Harrison, George F. E. Harrison and Frederick A. Harrison, defendants.

You are hereby required to appear in an action brought against you by the above named plaintiff, in the Superior Court of the County of Alameda, State of California, and to answer the complaint filed therein, within ten days (exclusive of the day of service) after the service on you of this summons, if served within this County; otherwise, within thirty days.

The said action is brought to obtain judgment from you in the sum of $84 35-100 alleged to be due and owing from you to the plaintiff herein, for and on account of certain street assessments levied in the year 1891, upon certain lands and premises situate in the City of Oakland, Alameda County, State of California, and particularly described and set forth in the complaint filed in this action, and to which you are specially referred for a description thereof; also, interest on the sum now due on account of such assessment from June 26th, 1891, at ten per cent per annum, and costs of suit and attorney's fee.

And that the land and premises so described in the complaint be held liable for the payment of the sum so assessed against the same, and interest and costs and attorney's fee. And that the sums so assessed against the said land and premises, and the interest due thereon, and the cost of this suit and attorney's fee, be adjudged to be a lien upon the said premises described in the complaint filed herein, and that the said land and premises be sold by the Sheriff of Alameda County according to law, and that the proceeds of such sale be applied to the payment of the said plaintiff's claim, interest due thereon, costs of suit and attorney's fee as aforesaid, and such further relief in the premises as may be just and agreeable to equity.

And you are hereby notified, that if you fail to appear and answer the said complaint, as above required, the said plaintiff will apply to the Court for the relief demanded in the complaint.

Given under my hand and the seal of the Superior Court of the County of Alameda, State of California, this 23rd day of May, in the year of our Lord one thousand eight hundred and ninety-four.

(Seal) JAMES E. CRANE, Clerk.
By N. G. STURTEVANT, Deputy Clerk.
C. T. H. PALMER, Attorney for Plaintiff.

SUMMONS.

In the Superior Court of the County of Alameda, State of California.

ALAMEDA MACADAMIZING COMPANY (a Corporation), Plaintiff,
vs.
ROBERT J. HARRISON, GEORGE F. E. HARRISON and FREDERICK A. HARRISON, Defendants.

Action brought in the Superior Court of the County of Alameda, State of California, and the complaint filed in said County of Alameda in the office of the Clerk of said Superior Court.

The people of the State of California send greeting to Robert J. Harrison, George F. E. Harrison and Frederick A. Harrison, defendants.

You are hereby required to appear in an action brought against you by the above named plaintiff, in the Superior Court of the County of Alameda, State of California, and to answer the complaint filed therein, within ten days (exclusive of the day of service) after the service on you of this summons, if served within this County; otherwise, within thirty days.

The said action is brought to obtain judgment from you in the sum of $84 34-100 alleged to be due and owing from you to the plaintiff herein, for and on account of certain street assessments levied in the year 1891, upon certain lands and premises situate in the City of Oakland, Alameda County, State of California, and particularly described and set forth in the complaint filed in this action, and to which you are specially referred for a description thereof; also, interest on the sum now due on account of such assessment from June 26th, 1891, at ten per cent per annum, and costs of suit and attorney's fee.

And that the land and premises so described in the complaint be held liable for the payment of the sum so assessed against the same, and interest and costs and attorney's fee. And that the sums so assessed against the said land and premises, and the interest due thereon, and the cost of this suit and attorney's fee, be adjudged to be a lien upon the said premises described in the complaint filed herein, and that the said land and premises be sold by the Sheriff of Alameda County according to law, and that the proceeds of such sale be applied to the payment of the said plaintiff's claim, interest due thereon, costs of suit and attorney's fee as aforesaid, and such further relief in the premises as may be just and agreeable to equity.

And you are hereby notified, that if you fail to appear and answer the said complaint, as above required, the said plaintiff will apply to the Court for the relief demanded in the complaint.

Given under my hand and the seal of the Superior Court of the County of Alameda, State of California, this 23rd day of May, in the year of our Lord one thousand eight hundred and ninety-four.

(Seal) JAMES E. CRANE, Clerk.
By N. G. STURTEVANT, Deputy Clerk.
C. T. H. PALMER, Attorney for Plaintiff.

SUMMONS.

In the Superior Court of the County of Alameda, State of California.

ALAMEDA MACADAMIZING COMPANY (a Corporation), Plaintiff,
vs.
ROBERT J. HARRISON, GEORGE F. E. HARRISON and FREDERICK A. HARRISON, Defendants.

Action brought in the Superior Court of the County of Alameda, State of California, and the complaint filed in said County of Alameda in the office of the Clerk of said Superior Court.

The people of the State of California send greeting to Robert J. Harrison, George F. E. Harrison and Frederick A. Harrison, defendants.

You are hereby required to appear in an action brought against you by the above named plaintiff, in the Superior Court of the County of Alameda, State of California, and to answer the complaint filed therein, within ten days (exclusive of the day of service) after the service on you of this summons, if served within this County; otherwise, within thirty days.

The said action is brought to obtain judgment from you in the sum of $84 86-100 alleged to be due and owing from you to the plaintiff herein, for and on account of certain street assessments levied in the year 1891, upon certain lands and premises situate in the City of Oakland, Alameda County, State of California, and particularly described and set forth in the complaint filed in this action, and to which you are specially referred for a description thereof; also, interest on the sum now due on account of such assessment from June 26th, 1891, at ten per cent per annum, and costs of suit and attorney's fee.

And that the land and premises so described in the complaint be held liable for the payment of the sum so assessed against the same, and interest and costs and attorney's fee. And that the sums so assessed against the said land and premises, and the interest due thereon, and the cost of this suit and attorney's fee, be adjudged to be a lien upon the said premises described in the complaint filed herein, and that the said land and premises be sold by the Sheriff of Alameda County according to law, and that the proceeds of such sale be applied to the payment of the said plaintiff's claim, interest due thereon, costs of suit and attorney's fee as aforesaid, and such further relief in the premises as may be just and agreeable to equity.

And you are hereby notified, that if you fail to appear and answer the said complaint, as above required, the said plaintiff will apply to the Court for the relief demanded in the complaint.

Given under my hand and the seal of the Superior Court of the County of Alameda, State of California, this 23rd day of May, in the year of our Lord one thousand eight hundred and ninety-four.

(Seal) JAMES E. CRANE, Clerk.
By N. G. STURTEVANT, Deputy Clerk.
C. T. H. PALMER, Attorney for Plaintiff.

Notice to Creditors.

Estate of David S. Trevoy, deceased. Dept. No. 4. No. 4748.

Notice is hereby given by the undersigned, administratrix of the estate of David S. Trevoy, deceased, to the creditors of and all persons having claims against the said deceased, to exhibit them with the necessary vouchers, within four (4) months after the first publication of this notice, to the said administratrix, Nellie A. Trevoy, at her residence, No. 1019 Chester street, in the City of Oakland, Alameda County, California, which said residence the undersigned selects as her place of business in all matters connected with the estate of David S. Trevoy, deceased, or at the law office of W. H. Stackpole, room 5, No. 24 Montgomery street, City and County of San Francisco, California.

NELLIE A. TREVOY,
Administratrix of the Estate of David S. Trevoy, deceased.
Dated this 20th day of May, 1896.

OCULISTS.

OCULIST—Dr. Kohlmoos, Central Bank Building, corner Fourteenth and Broadway, rooms 420-422; hours, 9 to 12 A. M., 2 to 4 P. M.

LEGAL.

SUMMONS.

In the Superior Court of the County of Alameda, State of California.

ALAMEDA MACADAMIZING COMPANY (a Corporation), Plaintiff,
vs.
ROBERT J. HARRISON, GEORGE F. E. HARRISON and FREDERICK A. HARRISON, Defendants.

Action brought in the Superior Court of the County of Alameda, State of California, and the complaint filed in said County of Alameda in the office of the Clerk of said Superior Court.

The people of the State of California send greeting to Robert J. Harrison, George F. E. Harrison and Frederick A. Harrison, defendants.

You are hereby required to appear in an action brought against you by the above named plaintiff, in the Superior Court of the County of Alameda, State of California, and to answer the complaint filed therein, within ten days (exclusive of the day of service) after the service on you of this summons, if served within this County; otherwise, within thirty days.

The said action is brought to obtain judgment from you in the sum of $84 35-100 alleged to be due and owing from you to the

Oakland Tribune

PUBLISHED DAILY (Sunday excepted)

412, 414 and 416 EIGHTH STREET

—by the—

TRIBUNE PUBLISHING COMPANY.

WILLIAM E. DARGIE, President.

Delivered by Carrier,

AT FIFTY CENTS PER MONTH.

OUR EASTERN OFFICE.

The Eastern office of The Tribune is located at 230 Temple Court Building, New York City. Complete files of The Tribune may be found there. Visitors always welcome.

E. KATZ, Manager.

AMUSEMENTS.

Oakland—"Tina."
Olympic—Specialties.
Baldwin—"A Midsummer Night's Dream."
Morosco's—"Metamora."
Tivoli Opera House—"Uncle Tom's Cabin."
Alcazar—"Little Lord Fauntleroy."
Bay District Track—Races today.

PICNICS AT SHELLMOUND PARK.

May 30—Caledonian Club.
May 31—United Lodges Order of Red Men.

THE WEATHER.

FORECAST MADE AT SAN FRANCISCO FOR 36 HOURS ENDING 5 P. M. MAY 27, 1896.

Northern California: Fair this afternoon, tonight and Wednesday; continued high temperature in the valleys; light variable winds, becoming westerly along the coast.

Southern California: Fair this afternoon, tonight and Wednesday; continued high temperature; light northerly winds.

SAN FRANCISCO AND VICINITY: Fair this afternoon; fair and Wednesday; continued high temperature this afternoon and tonight; light variable winds shifting to westerly and increasing in force in the afternoon.

ALEXANDER G. MCADIE, Local Forecast Official.

TUESDAY ..... May 26, 1896.

The news comes again that cholera has broken out at Cairo and Alexandria and that foreigners are fleeing from the scourge. A few more fugitives will find their way to this country unless stopped by quarantine regulations. The large Atlantic cities will have occasion again to enforce strict sanitary precautions.

Marshal P. Wilder's latest funny story reads in this way: A young man, almost disconsolate, entered an advertisement in one of the newspapers for a delivery man. He called on the merchant who made inquiries if he had a horse and wagon. "No," was the reply. The young man showed such signs of disappointment that the merchant said: "I tell you—I have a light one-horse wagon which you can use if you can find a horse." Said the young man: "Let me see it." After examining it carefully he came to the conclusion that he would try to hold the job for a few days by dragging it around himself. He delivered the goods without much trouble the first day, but the second day he did not return at noon and the merchant became alarmed. However, in the middle of the afternoon the young man appeared. He was all bruised and the wagon was badly broken. The merchant asked him what was the matter, and if he had been run into by the cars. "Oh, no," said the young man. "I delivered the goods all right, and was coming home when a little gust of wind blew some paper across the street and I shied and ran away and broke things up generally."

In former times it was quite the custom to publish the papers of public men under the title of "Lucubrations." Here are the patriotic "lucubrations" of Hon. Tom Fitch as recently delivered at the Republican Convention in Arizona.

"Forty years ago, when a lad of 18, I joined the Republican ranks, and too young to vote yet I flung my blazing brand aloft for Fremont and Jessie. I was present as a newspaper reporter at the Chicago Convention in 1860, when all Illinois shouted Abraham Lincoln into the Presidency. I heard the song of John Brown's soul sung in bated breath and in secret gatherings of his sympathizers, and four years later on these distant shores I almost caught the echo of its refrain when armies chanted it for their battle anthem. Who shall dare to tell me that it is my duty to leave the path along which my youth and my manhood marched and where, when the evening taps shall sound the final reveille my ego shall be found still marching? Rather will I turn to the Republican goddess the same steadfast face that I bore when my locks, now whitening, were black as the raven's wing, and say to her, as Ruth said to Naomi: 'Whither-soever thou goest I will go, where thou stayest, I will stay, thy people shall be my people, and thy God my God, and where thou diest I will die and there will I be buried.'"

The German Emperor appears to lend his influence to dueling, especially where any member of the German army is concerned. This is the latest instance where his influence has gone in that direction. It appears in the foreign correspondence of the Chicago Record.

"The other day a judge in the exercise of his functions, had occasion to stigmatize from the bench the conduct of the defendant in a civil case as questionable. The defendant having served in the army and being an officer of the reserve forces, proceeded to send a challenge to the judge to remind him that he, too, had served and was an officer of the reserve forces like himself.

"The judge declined the fight on the ground that he had merely acted in the exercise of his judicial appointment and could not, therefore, admit the right to be called to account upon the field of honor for his utterances from the bench. The matter was brought before a court of honor, which decided that the judge, owing to his refusal to accept the challenge was unworthy to continue to hold a commission in the army, to wear a uniform, to associate with officers and gentlemen, and to be considered as a man of honor—held him up, in fact, to public obloquy as an outcast and a subject for social ostracism. This decision has been countersigned by the Emperor.

Without Leadership.

A correspondent of the Baltimore Sun—a Democratic paper—affirms that one reason why the Democratic record in Congress is so much poorer than that of the Republicans is that the former has lacked leadership. That party has formulated no important measures, and it has done little more than line up in opposition.

"We have done nothing but oppose. While we have criticised the Republicans for their failure to pass any bills which could afford relief, either to the country or to the treasury, we have ourselves opposed their bills without offering in any form legislation which could be substituted. I think when the record of the Congress is examined carefully it will be found that the only measure of relief suggested to which any of the Democrats gave their support was the free-coinage substitute for the House bond bill, and we all know how little good such a measure could do. The tendency on the part of the Democrats has been to carry on their individual fights wherever it was possible, and to leave the party battle to be waged only by that form of criticism and opposition which has characterized the debates on the Democratic side during the last month or two. This will not do. The country will hardly give its confidence to a set of men who merely object to the passage of bills and refuse to suggest better measures. In my judgment, the party has lacked competent leadership more in this Congress than in the last, and the effects are likely to be disastrous when the elections occur."

This statement made in a leading leading Democratic paper, accords with the Republican view. Even the two supposed leaders of Democracy in the Senate, Gorman and Hill, have done nothing of importance. Hill has the credit of defending such measures of the administration as will be of most advantage to him in the State of New York. It is a poor record with which to go to the country. But then even these leaders do not expect to win this year.

The New Motor for Street Cars.

It has been in the air for some time that a more satisfactory motor was about to be applied to street cars than any that had thus far come into general use. The rumor now takes the shape of a telegraphic announcement that a company in New York is about to stock a street railroad in that city with cars driven by compressed air. There is nothing new in pneumatics. The brakes on every well appointed railway train are applied by compressed air, and the application in that form is the most satisfactory that has ever been applied to any railway train.

During the last ten years or more a large number of inventors have been at work on methods of application of compressed air as a motor, not only for street cars, but for outside locomotion. Many of these inventions have been tried. Street cars were driven experimentally years ago by pneumatic power. What was wanted was cheapness and efficiency. Until these two gains could be made compressed air for street cars was hardly more than a side show. It may be that all obstacles have been overcome. If ever a street railroad company demonstrates by daily working tests, that compressed air is a cheaper and more efficient motor for such service than any other, nothing could then hinder such a motor from coming into general use.

The Sugar Men Win.

Controller Bowler of the Treasury undertook to decide that the law granting sugar bounties was unconstitutional. It was the first time when a subordinate officer assumed the functions of the Supreme Court and passed on the constitutionality of any act of Congress. Bowler got his cue from Carlisle, Secretary of the Treasury, and the latter got his cue from the President. Bounties for the sugar industry were in the nature of a tariff. They had stimulated home production.

There would be something like five million dollars to be handed over to the sugar men. Quite a snug sum would go to the beet sugar men of California. The administration besides hostility to any measure that had a close relation to a protective tariff, was opposed to a drain on the Treasury for the bounty money. Bowler was instructed to oppose the payment. When the case reached the Supreme Court Bowler was promptly bowled down. The Government is required to keep the faith, while Bowler and Carlisle undertook to break the faith by raising constitutional objections.

Another College Commencement.

In enumerating the college commencements of the present week, we overlooked the date of St. Mary's College of Oakland. That institution will graduate a large class on Friday. The commencement exercises will be held at the Macdonough theater at 7.30 o'clock in the evening. St. Mary's College has entirely recovered from the disastrous fire which occurred two years ago or more. The large and handsome edifice has been rebuilt with many improvements, and with additional educational equipment. The attendance has been large during the past year. This college is under the direction of the Christian Brothers, who have seen the work grow under their leadership until a very satisfactory degree of prosperity has crowned their labors.

M. J. KELLER COMPANY

are delighted that all

OAKLAND

merchants refuse to advertise in

BLACKMAIL

newspaper fakes these

TIMES

The Men From Ohio.

It has come to be proverb that Ohio men when they reach out for public preferment, are nearly always lucky. The two bishops who have just been elected by the Methodist Church are both natives of Ohio. They were not elected on that account. Perhaps the Conference paid no attention to their nativity. But having got a start in Ohio they had the usual good luck of men hailing from that State. These are good men. They have done good service in the Church militant. Both served in the Union army. McCabe served as Chaplain and while on the battle field giving relief to the wounded, was captured and hurried off to Libby prison.

He fared as ill there as the other prisoner. But it illustrates the sunny side of his nature that he has probably entertained thousands with a facetious lecture describing life in the Libby prison. It is said that fifteen bishops have been elected by Protestant Churches who were natives of Ohio. These new bishops are aggressive men. They will serve in the Church militant. For the Methodist Church leads all other Protestant Churches in aggressive power.

Not only are Ohio bishops fortunate, but men seeking political life have always been fortunate in Ohio. Once in a while there is a tumble, but most Ohio men managed to strike on their feet. There is Campbell for instance, elected on the Democratic ticket to be Governor of Ohio when the Republicans counted on a majority of from twenty to thirty thousand against him. In the next campaign he was defeated by just about as large a majority as had once elected him. But Campbell struck on his feet and believes to this day that there is the right sort of stuff in him to make a President. If he were nominated he would probably be heard in every State in the Union.

Then there is McKinley, who is an Ohioan from the crown of his head to the soles of his feet. Now what other public man ever had the luck to have such a liberal friend as Hanna, who began to work up the McKinley campaign two years ago? The silent and discreet Hanna, who never shoots off his mouth at the wrong time as Platt does. The man who knows how to draw all the threads of political interest so that they center on his friend. That is Ohio luck.

McKinley will of course be nominated and will be elected. But suppose he had been a native of Maine, as Tom Reed is, or a native of Pennsylvania, as was Blaine, does any one suppose that this good luck would have followed him? But the Ohio measure is now pretty full. No more bishops for the present, although there is a plenty of material there for that high office. No more Presidents from Ohio for some time after McKinley is elected, although it would be an easy matter to name thirty or forty men who still expect to be taken up in the political chariot.

This is the most plausible account of the hostility of the newspapers in the German Empire to emigration to the United States. The Philadelphia Enquirer formulates the reason: "The prospect of foreign war, in which the services of every able-bodied German would be needed, is a bugaboo of such long standing that it cannot be worked off again. In reality, many of the immigrants from Germany who have landed at New York in recent years were so desirable a class that the Berlin authorities some time ago decided to discourage it in every way. The loss to Germany has not only been heavy in the matter of vigorous manhood. Hundreds of the departing families took considerable money with them, and, being welcomed warmly here, have been urging their friends who remained at home to follow them hither. Evidently the prospect for a heavy exodus must be assured when it has become necessary to head it off by making them believe that they are invited here only to be buncoed in land purchases. The prosperity of those who are already here is the only answer that this libel needs, if, indeed, any is required. It is not quite so easy to bunco the average German in land deals or other deals as some of the Berlin newspapers would have the public believe."

There are many who will remember the famous tour which Kossuth made in the United States more than forty years ago. He had quite a train of attaches. His secretary was a Hungarian by the name of Louis J. Beck. A price was set on his head as well as that of Kossuth by the Austrian Government. Beck was captured in Roumania but finally escaped into Turkey. The Austrian Government made a demand for his extradition. The Turkish Government temporized, and finally the American minister interposed and Beck was released. Like Kossuth he earned his bread by teaching languages to Americans. He settled down and married an American woman and at one time held a professorship in the University of Virginia. He has just died at the age of 78. The world had lost sight of him for many years.

Clara Barton has met with no hindrance in prosecuting her relief work in Armenia. She has been encouraged by the Turkish Government, who have come to understand that her mission has nothing to do with politics. Has the Turkish Government changed its temper and policy towards America? There is some reason to think so.

"Unlucky" Opals.

It is not "fashionable" to be superstitious about wearing opals. Ten years ago the woman who wore an opal was a brave woman indeed. To-day, experts admit, more opals are bought than any other precious stones except diamonds. It was Sir Walter Scott who helped, in "Anne of Geierstein," to arouse the fears of the superstitious concerning the wearing of that

Children Cry for Pitcher's Castoria.

Highest of all in Leavening Power.—Latest U. S. Gov't Report

Royal Baking Powder

ABSOLUTELY PURE

very beautiful stone, and it was a German dealer in gems who fostered that fear very successfully, for other ends than those of romance. He came to England years ago, we are told by a lady jeweler, to fill an order from one of the royal family in Germany—a wedding order if I remember rightly. Opals were then high. He had printed the story that opals were unlucky, and spread the report diligently. In a short time the price went down, and he was enabled to fill his order and make a handsome profit.—Westminster Gazette.

LOUNGING GOWNS.

Old-Fashioned Dimities Enter Into Their Construction.

Woman is learning the beauties of many old-fashioned materials, which explains, perhaps, why dimity has such a hold upon her now. That most of her Summer underwear is made of that material does not seem sufficient, she must needs have house gowns of it.

If not of dimity, house gowns are made of organdie or batiste. This means that they are very inexpensive, and no woman is debarred for economical reasons from being very comfortable in her own room.

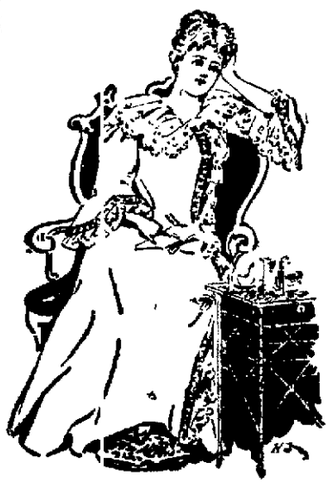

It takes about ten yards of material to make a house gown, and very suitable batistes and dimities may be bought for from ten to eighteen cents a yard. Or, if one prefers to buy the garment ready made, she may do so at any price from thirty-five cents to the double numbers.

The favorite colors for house gowns are, first sea green, then lavender, then yellow. The gowns are mainly trimmed with soft cream lace; indeed, its use is quite indispensable to the proper, fluffy effect of the garment.

Bishop's sleeves, gathered above the wrist under a small turn-over cuff, or long flowing sleeves, are best adapted to these gowns, while the collars may be shaped merely of a fall of lace, or may be broad sailors, opening in a decided V in front.

EVENTS OF THIS DATE.

A Daily Resume of History for Your Scrap Book.

On May 26th of the years named occurred the following important events in the world's history:

HOLIDAYS.

Saints Quadratus, Augustine, Oswald, Philip Neri.

BIRTHS.

1381—Charles, Duke of Orléans.
1680—John Gay.
1734—Shute Barrington, Bishop of Durham.

DEATHS.

735—The Venerable Bede, historian.
1746—Thomas Southern, dramatist.
1809—Francis J. Hadyn.
1821—Capell Loft.
1840—Sir Sidney Smith, G. C. B.
1844—Jacques Lafitte.
1856—Rev. Erastus Wentworth, D. D.
1891—Rear Admiral S. P. Carter, U. S. N., retired.
1892—F. A. Lee, Chinese Consul at San Francisco.
1895—John A. Morris, lottery king.

OTHER EVENTS.

1606—Massacre of false Demetrius and his adherents at Moscow.
1637—Massacre of Indians at Fort Mystic by Mason.
1805—Napoleon crowned King of Italy.
1848—Mitchell, Irish editor, sentenced to transportation for ten years.
1848—Decree forever excluding Louis Philippe and family from France.
1864—Louisiana State Convention abolished slavery.
1865—Surrender of Gen. E. Kirby Smith and his army.
1868—E. M. Stanton, Secretary of War, resigned.
1868—Acquittal of President Johnson by the Senate.
1870—N. P. R. R. (land grab) bill passed by both houses of Congress.
1873—New Ministry in France, with Duc de Broglie as Premier.
1877—"Jehad," or holy war, proclaimed against Russia by Shiek-ul-Islam.
1878—Judge Hilton pronounced the woman's hotel a failure, New York.
1883—Sweden Ministry resigned.
1886—$1,000,000 fire in Chicago.
1887—Dynamite destroyed Noble & Rothschild's oil conduits at Odessa.
1887—Michigan forest fires caused loss of $6,700,000.
1888—Boston Corbett, slayer of J. Wilkes Booth, escaped from asylum, Topeka, Kan.
1889—Mail robbery of sixty-eight packages registered matter at Chicago.
1889—Destructive fire at Reno, Nev., involved a loss of $250,000.
1893—Rain produced in Kansas by two hours' bombardment of the skies.
1894—Bloody riot between strikers and Sheriffs at Cripple Creek.
1896—Valkyrie III launched at Glasgow.

JOHN HAYS HAMMOND WAS BUSY.

Why the Great Engineer's Wedding Was Delayed.

Residents of Hancock, Md., have a warm interest in John Hays Hammond, who is in the Pretoria prison. Mr. Hammond is warmly esteemed by Hancock society for that he gave it a pleasant jolt and surprise nearly sixteen years ago. January 1, 1881, was the day of the marriage of Miss Harris to Mr. Hammond. The wedding took place at the home of Dr. Delaplane. Mr. Hammond reached Hancock on the morning of New Year's day, and, inquiring his way to the Delaplane house, he was met at the door by Natalie Harris, daughter of Judge J. W. Harris of Vicksburg, Miss. The beautiful young woman, except for a few hours at night, when she slept, had not taken her eyes from the door for a week. Hammond's arrival was unexpected in one sense of the word. He was looked for any time, but his sudden appearance without a telegram as a forerunner at the door of the Delaplane house was a glad surprise to all.

There was a color of romance about the wedding. Miss Harris was a guest of the family of Dr. James B. Delaplane of Hancock during the summer and winter of 1880. About a year previous she met Mr. Hammond in Mississippi when he was on an engineering expedition. They became friends and the friendship soon ripened into love and their engagement was announced. The wedding was to take place in Hancock near Christmas time of 1880. The day was appointed and all things prepared for the occasion, but at the last moment a telegram came from the groom announcing that he could not leave some important mining work in California.

The day was changed to another. It came and went and still Mr. Hammond could not leave his work. The third day was announced as January 1, 1881. Then it was that the store box philosophers and rocking chair gossipers began to speculate as to the probability of a wedding at all.

It was in St. Thomas's Episcopal church and beneath the evergreens left from the Christmas decoration, that Mr. Hammond and Miss Harris marched down the main aisle and stood before Hymen's altar on that New Year's day. Although the church was cold it seemed cheerful. It was high noon when the party entered the church, ushered by the sexton. The solemn words that made the principal man and wife were pronounced by the Rev. Henry Wall, D. D. The wedding is recorded as the first solemnized by him after taking charge of the congregation. Luncheon was served at the Delaplane residence, and the happy couple left on the afternoon train for California. Showers of blessings and rice were poured upon them, and an old shoe was thrown after the retreating train by her friends.

Mr. Hammond's father was born in Hagerstown, Md., but removed to California while the gold fever of '48 was raging.—Chicago Times-Herald.

Women's Aid to Women.

There is one very good sign in recent times—the interest of women who are not compelled to work for a living in those who are. The favored ones who have their golden leisure do give strong moral support to the workers. It was the leading women of Philadelphia, New York, Boston and Baltimore, together with a contigent from Washington—call them "society women" if you will—who united to contribute the $100,000 which opened to women the post graduate school of the Johns Hopkins University. The delay in starting this school was due to a want of available funds, and the women raised the necessary amount and gave it on the condition that there should be no discrimination against medical women graduates who migh apply to that institution for instruction. They really raised more than the sum required and bound the trustees by hard-and-fast conditions never to take a backward step in this matter. In New York the same forces are enlisted to make it popular—shall we say?—for women to know the law. It is a good and gracious sign.—Philadelphia Record.

Bay City Flour is whitest.

Hol For Sunset Park.

The Sons of St. George will celebrate their ninth annual picnic and family reunion at the beautiful Sunset Park in the Santa Cruz mountains on Saturday, May 30th. English sports, races, tug of war, gate prizes, music by Fifth Regiment Band. Tickets, $1, children, 50c.

Note these prices: Splendid walnut bedroom set, cost $200, for $30; bookcase, cost $16, for $8; chairs, 25c up, beds from $1 50, bureaus, $3 50. Hunter & Co., 862 Market street, Oakland.

After your dinner go to the Macdonough Bar (Fred. Ch. Poock) and get a creme de menthe—the best after dinner drink on earth.

ATLANTIC AND PACIFIC RAILROAD—SANTA FE EXPRESS.

To Chicago, via A. & P. direct line for passengers holding both first and second class tickets.

Trains leave Oakland Pier daily, 5:30 P. M., carrying Pullman Palace Vestibule Sleepers and newest and best upholstered tourist sleepers of any road to Chicago, daily, without change.

Personally conducted excursions to Boston and all Eastern cities leave on every Wednesday. For rates, tickets and sleeping car accommodations apply at company's Oakland office, 1118 Broadway. J. J. Warner, Passenger and Ticket Agent.

PHILLIPS' ROCK ISLAND EXCURSIONS.

Leave every Wednesday via Rio Grande and Rock Island Rys. Through tourist sleeping cars to Chicago and Boston. Manager and porters go through to Boston. For rates and sleeping car accommodations address W. L. ACHARD, district pass. agent, 973 Broadway, Oakland, or CLINTON JONES, general agent Rock Island Railway, 30 Montgomery st., San Francisco.

THE OVERLAND FLYER

ONLY { 3½ Days to Chicago—3½ / 4½ Days to New York—4½

The Union Pacific is the only line running vestibuled Pullman double drawing room sleepers and dining cars daily, San Francisco and Chicago without change. Vestibuled buffet smoking and library car added between Ogden and Chicago. Upholstered tourist sleepers, San Francisco to Chicago daily without change. Personally conducted tourist excursions to St. Paul and Chicago every Friday. Steamship tickets on sale to and from all points in Europe. D. W. Hitchcock, general agent, No. 1 Montgomery street, San Francisco. H. V. Blasdel, agent, 1010 Broadway, Oakland.

Fire Insurance

REMOVAL

THE OFFICE OF THE

Western Assurance Co.

—AND—

British America ASSURANCE COMPANY

HAS BEEN REMOVED TO

1008 BROADWAY

Between 10th and 11th sts.

OAKLAND,

TELEPHONE 548.

R. H. MACILL,

District Special Agent

JOHN NAUGHTON,

CITY AGENT.

AMUSEMENTS.

MACDONOUGH THEATRE

CHAS. E. COOK.....Manager.

MONDAY NEXT { ONE NIGHT ONLY

The Popular Comedian,

EDDIE FOY

—IN—

"The Strange Adventures of Miss Brown,"

The Laughing Hit of the Century.

Sale of Seats begins next Thursday at 9 A. M.

Prices 25c to $1.

Tuesday, June 9th, one night only,

ADA REHAN and the Daly Co.

Presenting "SCHOOL FOR SCANDAL."

Sale of subscribers opens to day, at 9 A. M., and closes Saturday, May 30th at 9 P. M. Regular sale begins Tuesday, June 9th, 9 A. M. Subscribe and secure choice of seats.

OAKLAND THEATER.

Twelfth and Webster Streets.

FRANK BACON - - - - Manager

Telephone 50.

THE POPULAR RESORT

TO-NIGHT and every night this week

A Grand Treat to Musical Comedy by the

GRACIE PLAISTED CO.

In the Sparkling Operetta,

"TINA"

Interspersed with Specialties and Bright Numbers.

Popular Prices—Evenings, 10c, 20c, 30c. Loge Seats, 50c, Box Seats, 50c. Matinee, 10 and 20c. Tickets on sale at Reilly's Drug Store, 1067 Bd'wy.

Next week—Another treat.

RACING! RACING! RACING!

CALIFORNIA JOCKEY CLUB

Spring Meeting

BEGINNING THURSDAY, MAY 14th

BAY DISTRICT TRACK.

Racing Monday, Tuesday, Wednesday, Thursday, Friday and Saturday. Rain or shine. Five or more races each day. Races start at 2:00 P. M. sharp. McAllister and Geary st. cars pass the gate.

R. B. MILROY, Secretary. THOS. H. WILLIAMS JR., President.

NEXT SUNDAY

—AT—

HAYWARDS PARK

Between 12 and 5 P. M.

A CHOICE MUSICAL PROGRAMME

Will be rendered by an orchestra of Talented Soloists.

The Oakland, San Leandro and Haywards Electric Railway, Consolidated, will double its service through Oakland to accommodate the increased travel.

CAPITOLA

Is charmingly situated on shore of the Bay of Monterey, four miles east of Santa Cruz on line of Broad Gauge Railroad.

Thousands visit this resort yearly to enjoy the surf bathing, salmon and trout fishing.

The hotel, situated at the very water's edge, baths, furnished and partly furnished cottages and provisions for amusements and recreation are all befitting a First Class Seaside Resort. Free camping ground. Address

F. REANIER, Supt., Capitola.

—THE—

California Investment COMPANY,

466 EIGHTH STREET

Oakland, Cal.

J. WALTER LAYMANCE....President
F. B. WOODHOUSE.....Secretary
FIRST NATIONAL BANK..Treasurer

BOARD OF DIRECTORS.

Charles McCleverty, S. P. Tate Jr., A. P. Holland, F. J. Edwards, R. R. Grayson, J. J. Scrivner, J. L. Champlin, J. W. Laymance, F. B. Woodhouse.

CAPITAL STOCK.....$100,000

1000 shares at $100 each, payable at $1 per month upon each share. The most simple plan in the world to make money with practically no risk.

PURPOSE OF ORGANIZATION.

The California Investment Company is organized for the benefit of all its stockholders, and not for the purpose of bestowing wealth and power on a favored few, also to enable small investors to combine and gain equal advantages with capitalists in making investments, to buy, to sell, and deal in Real Esate, to borrow and make loans, and to provide for a life income during one's later years.

AN OPPORTUNITY FOR SMALL INVESTORS.

The California Investment Company is organized for giving parties of small capital an opportunity for a safe and profitable investment, those who can spare but a few dollars at a time have long to wait before they can save enough to buy a lot and then they have to pay the retail price, which is much greater than that which land can be purchased for in large tracts. By depositing a few dollars with the California Investment Company you will place it where it will be combined for your benefit, with the money of others like yourselves. The Company purchases property at wholesale prices, then subdivides and sells the same at retail prices. Money invested where property is rapidly increasing in value will some time double and in all cases will bring a larger return than interest.

The California Investment Company desires to call your attention to their most simple co-operative system for making money. The plan of investing in the Company is the most simple in the world. The value of one share is one hundred dollars, payable at one dollar per month, no more, no less. This money is paid into the treasury of the Company and invested by the Board of Directors who are selected by the Stockholders once a year.

"In Union there is strength," any person investing money in the California Investment Company will receive more profits from the amount paid in than any investment they can make. It is only by the combination of your savings with those of others that your money is given power equal to that all of millionaires.

In these exceptionally bad times it is gratifying to know that there is still left an opportunity to make money and especially at this present time the California Investment Company believes now is the time to invest.

It is useless to say to you that in order for the California Investment Company to secure success, great experience, tact, judgment and discretion are necessary. All of these most important elements are intrusted to representative business men of this city who compose the Board of Directors.

Correspondence solicited.

BANKS.

—THE—

First National Bank of Oakland

Northeast corner Tenth and Broadway.

Capital Stock paid up.....$300,000

P. E. BOWLES.....President
G. W. McNEAR.....Vice President
L. G. BURPEE.....Cashier

DIRECTORS: G. W. McNear, A. J. Snyder, E. W. Runyon, J. C. Martin, Norman Rideout, W. P. Jones, Wallace Everson, L. C. Morehouse, P. E. Bowles, W. H. Chickering, L. G. Burpee.

Principal Correspondents—San Francisco First National Bank, London, Paris and American Bank, Ltd., and Bank of California, New York, National Park Bank, Chicago, American Exchange National Bank.

—THE—

Oakland Bank of Savings

Cor. Broadway and 12th St.

INCORPORATED 1857.

Authorized Capital.....$1,000,000 00
Capital Paid in.....480,000 00
Reserve and Contingent Fund.....162,621 42
Deposits January 1, 1896.....4,078,963 45

OFFICERS.

ISAAC L. REQUA.....President
W. D. MILLER.....Vice President
W. W. GARTHWAITE.....Cashier
E. C. HAGAR.....Assistant Cashier

BOARD OF DIRECTORS.

William R. Davis, James Moffitt, Isaac L. Requa, Arthur A. Smith, F. A. Haines, George H. Collins, W. D. Miller, Henry Rogers, Horace Davis.

General banking business transacted, interest allowed on term deposits, loans on real estate and approved collateral at lowest market rates.

PRINCIPAL CORRESPONDENTS.

SAN FRANCISCO—Bank of California, Anglo-Cal. Bank L'd, Nevada Bank.
NEW YORK—Laidlaw & Co.
CHICAGO—Continental National Bank.
LONDON—N. M. Rothschilds & Sons.

Central Bank

Broadway and 14th St.

OAKLAND, CAL.

Authorized Capital.....$1,000,000
Capital fully paid up.....300,000
Surplus and undivided profits.....75,000

THOMAS CRELLIN.....President
W. G. PALMANTIER.....Vice President
C. R. YATES.....Cashier

DIRECTORS.

Frederick Delger, F. K. Shattuck, Charles D. Pierce, J. W. Phillips, W. G. Palmantier, George C. Perkins, George D. Metcalf, L. C. Morehouse, H. B. Ainsworth, Robert Sullic, Thomas Crellin, W. S. Phelan.

Transacts a general banking business. Interest allowed on term deposits. Loans made on real estate and approved security. Buys and sells exchange on all the principal cities of the United States and Europe. Principal Correspondents—First National Bank, San Francisco, Chase National Bank, New York; Metropolitan National Bank, Chicago; Nebraska National Bank, Omaha.

Union Savings Bank

CORNER BROADWAY AND NINTH ST.

Transacts a General SAVINGS and COMMERCIAL Business.

Capital Fully Paid, $ 300,000 00
Reserve Fund, - - 90,000 00
Deposits Dec. 31, 1895, 3,002,693 19

BOARD OF DIRECTORS.

J. West Martin, Thomas Prather, R. S. Farrelly, Hiram Tubbs, C. E. Palmer, William G. Henshaw, A. A. Moore, S. Huff, Herman A. Tubbs, H. W. Meek, Thomas Crellin.

J. WEST MARTIN.....President
WM. G. HENSHAW.....Vice President
A. E. H. CRAMER.....Cashier

Exchange on Foreign and Eastern cities. Interest allowed on all savings deposits remaining three calendar months. No entrance fee. Remittances from the country may be made by express or checks on banks in San Francisco and books will be returned.

CALIFORNIA BANK.

Masonic Temple Building, Corner Twelfth and Washington Streets, Oakland.

D. EDWARD COLLINS.....President
JACOB GREENHOOD.....Vice President
FRANK H. BROOKS.....Cashier

BOARD OF DIRECTORS.

John W. Phillips, Victor H. Metcalf, W. W. Whitman, Charles Jurgens, D. Edward Collins, Jacob Greenhood, Anson Barstow, Robert Sullic, James P. Taylor.

Transacts a general banking business. Foreign and Domestic Exchange bought and sold. Correspondence solicited. Special attention paid to the execution of trusts for individuals, firms and corporations. Correspondents—American Exchange National Bank, New York; Sather Banking Co. and Bank of California, S. F.

FARMERS' AND MERCHANTS SAVINGS BANK

1103 Broadway near Twelfth St.

Incorporated according to the laws of the State of California, November 10, 1862. Interest paid on deposits. Money loaned on real estate.

OFFICERS.

EDSON F. ADAMS.....President
C. E. PALMER.....Vice President
JAMES C. McKEE.....Cashier

BOARD OF DIRECTORS.

R. S. Farrelly, San Leandro, A. W. Schafer, Mount Eden, Samuel Bell McKee, Oakland, William H. Taylor, Oakland, H. S. Pitcher, Livermore, John Charles Adams, Oakland, F. F. Gordon, Oakland, F. S. Osgood, Oakland, Charles E. Palmer, Oakland, W. H. Bailey, Oakland, Edson F. Adams, Oakland.

UNION NATIONAL BANK OF OAKLAND

Location, N. W. Cor. of Broadway and Twelfth Street.

THOMAS PRATHER.....President
HON. J. WEST MARTIN..Vice President
CHARLES E. PALMER.....Cashier

DIRECTORS.

Hon. J. West Martin, Socrates Huff, John C. Adams, D. Henshaw Ward, Edson F. Adams, R. S. Farrelly, Thomas Prather.

Exchange—Domestic and Foreign at current rates.

CORRESPONDENTS—Chemical National Bank, New York; N. M. Rothschild & Sons, London; Rothschild Freres, Paris; Die Direction der Disconto Gesellschaft, Berlin; Bank of California, First National Bank, Crocker-Woolworth National Bank, San Francisco.

Funds deposited with correspondents paid here.

FOR SALE!

$350—Choice lot near Broadway, on easy terms.

$1400—Cottage 4 rooms, well and barn on Myrtle st., easy terms.

$2400—Corner house 8 rooms, bath and laundry; near station, electric cars pass door; a bargain.

$2600—Queen Ann house 8 rooms, bath and laundry; every convenience; electric cars pass door.

We have the exclusive sale of several choice business properties and investment tracts.

J. H. MACDONALD & CO.

470 Ninth St., Near Broadway, Oakland.

The Lace House

Corner Twelfth and Washington Streets.

The H. C Capwell Co.

INCORPORATED

Telephone 1071—Red.

NOW BUY SUMMER UNDERWEAR

Our assortment [illegible] Every garment was bought at the mill that made it. [illegible] same money cannot be found in California.

Ladies' Sleeveless Vests

A dozen styles to select from, every one a bargain. White and Colors, at 25c, 10c, 12½c, 15c, 20c, 25c, 50c.

Ladies' Vests, Long Sleeves

A good variety to select from at 25c.

Several kinds of Cotton and Lisle, Ecru and White, at 25c, 50c to $1.

Ladies' Short Sleeve Vests

A great variety of good things all well finished. Cream, Ecru and White, at 25c, 50c.

Ladies' Ribbed Drawers

To match garments of all weights of Vests 25c, 35c, 50c and 75c.

Ladies' Tights

Lisle, full finished, Ecru, at 50c.

Lisle, full finished, Black at 75c.

Ladies' Combination Suits

The greatest invention of Oak and Lisle, as good and comfortable as a chemise, and yet looks like a fitted garment. Ecru, Black, White, $1.25, $1.50 to $3.00.

Children's Garments

Round Undervests for children, the kind you should be using. In great variety.

Vests and Pants at 25c.

Children's Union Suits

High neck or low neck, long sleeves, at 50c.

High neck and long sleeves at 50c and 75c.

On JUNE 30th,

We will give away the handsome Conover Parlor Grand Piano now on exhibition in our Fine Art Window. You get a ticket with every purchase of one dollar's worth of goods.

PERSONAL AND SOCIAL.

R. E. Ford has returned from a visit with his sister, Mrs. C. H. Reynolds of Los Gatos.

Homer Pennock and Dr. Walker who went to Alaska in search of gold, have returned.

Professor Burckhalter and party leave for Japan Thursday on an astronomical expedition.

Mrs. N. Latham is the guest of Mr. and Mrs. F. W. Hume of Glen Una ranch, Los Gatos.

The annual ball of Young Ladies' Institute, No. 15, will take place next Friday night at Masonic Temple, corner of Washington and Twelfth streets. Elaborate preparations are being made by the committee in charge of the arrangements as it is intended that this year's event will surpass all previous ones.

Mrs. Dr. W. O. Buckland has returned from Mendenhall Springs, where she has been spending the past couple of weeks.

Miss Nellie Woodson went up to St. Helena last week.

Milton McGuire, the locomotive engineer who ran the San Ramon night train for a long time, has removed to Oakland.

Lloyd Baldwin is spending commencement week at one of the fraternity houses at Stanford. Miss Grace Baldwin is the guest of Miss Winifred Harper, one of the Seniors.

D. D. Barnard, Superintendent of the Steele ranch in San Luis Obispo County, is in Oakland for a few days on business.

Mrs. O. L. Shatter and her daughter, Miss Bertha Shatter, are again in Oakland after an absence of over four years which have been spent in Boston, Mass. Mrs. Shatter and Miss Shatter are visiting Mrs. John K. Orr of Oakland and Mrs. E. E. Goodrich of Berkeley. They will remain here until the Autumn.

Miss Allie Adair from Santa Fe, sister of Mrs. W. M. Hall, is making Oakland quite a visit. She is very pretty and attractive lady, making friends wherever she goes. Dinner parties, receptions and various entertainments are daily given in her honor. She will return to Santa Fe about June 1st.

The Alcazar Dramatic Club will give a performance of "The Mountain Wild Tit Act" Wednesday evening, June 3d, at Elite Hall. At the close of the performance an informal dance will be given. The cast includes Miss Camille Kelly, Miss Esther Dukey, Mrs. Gertrude Silvester, Ruth Frances Dukey, George C. Gunn, Edward R. Bailey, Frank D. Moore, G. L. Graves, Charles King, James J. Collins, Clide L. Bishop.

Countess Wachtmeister Talks.

Countess Wachtmeister the famous disciple of Mme. Blavatsky, gave a most interesting parlor talk last evening at the residence of Mrs. E. L. Briggs. A large audience of theosophists were present. The Countess explained the principles of theosophy and the history of the growth of the lodges and sections. She stated that the followers of William Q. Judge caused a split in the American section but that the true section was still living and growing.

In Demand.

"If you're a good boy"—the parent began. But the young man interrupted:

"Excuse me, but I know what you are going to say. I have a new proposition to offer. If you are real kind to me, I'll let you take me to the circus instead of Uncle Richard or Aunt Jane, or the gentleman who lives next door."—Star.

Awarded

Highest Honors—World's Fair,

Gold Medal, Midwinter Fair.

DR. PRICE'S CREAM BAKING POWDER

Most Perfect Made.

40 Years the Standard.

A FIRST CLASS SHOW.

Gracie Plaisted's Clever Play Produced at the Oakland.

A Resume of the Attractions at the Leading Local Theaters.

A fine audience filled the Oakland Theatre last evening the occasion being the first appearance of Gracie Plaisted and her vaudeville company in the musical comedy "Tina." If applause is a criterion of the merits of a play or people, the play and the players are certainly both meritorious. There was not a dull moment during the action of the piece and the people who witnessed it were more than pleased.

Miss Plaisted has long been a favorite with the California public, and the plaudits accorded her last evening showed that the tiny actress is as close to the hearts of the people as ever. She has plenty of opportunity in "Tina" to display her talents as a singer and actress, and her vivacity and gracefulness caught everybody.

Frank Valeria is a favorite in this city, and as "Tony Faust" renewed his previous popularity. Frank is a good singer and his character suits him thoroughly, and he sang all his numbers charmingly and his interpretation of the part was a close study. He has a legion of friends in Oakland and his appearance following will be a great card for the show.

Cornell Makely, another Oakland man, also received a hearty welcome. He played the part of "Dr. Oliver" and will one of the best in the cast. Mr. Makely was formerly a member of the choir at St. Francis de Sales Church and was also at the Tivoli.

Miss Dorothy Rossmore as the scheming "Mrs. Flower" showed her training in The Alfred Lewis school to decided advantage and Minnie Ellsler, who was Th. Farmer's Wife, was a leaf out of Nature's book.

Lewellyn as The Heading Swell with his spring halt gait, was very laughable.

The part of "Joe Stotwell" was well played by Chas. N. Wagner and Little Nina Cook was a charming adjunct to the Lecture of Country Life. All the musical members caught on and it is safe to say the Plaisted Company is a success. Al Hallett, in the tailoress part of "Harold Bardett," made the most of the material in hand.

The Plaisted Company promises to do a big business all the week, during which time, the same will be presented.

EDDIE FOY'S ENGAGEMENT.

Next Monday evening "The Strange Adventures of Miss Brown," with a star

EDDIE FOY.

cast headed by that popular comedian, Eddie Foy, will appear at the Macdonough.

The play, which is said to be one of the best of farcical comedies, is the joint work of Robert Buchanan and Charles Marlowe, and was first produced at the Vaudeville Theatre in London a trifle over a year ago. It ran for 200 nights at that theatre to phenomenally large business and was then transferred to Terry's Theatre, where it is at present being played.

THE ADA REHAN SALE.

This morning the sale of seats to subscribers to the Rehan-Daly engagement at the Macdonough Tuesday evening, June 9th, opened at the box office and the large list of buyers includes the most prominent people of Oakland. This sale will continue until Saturday evening at 9 P. M. and entitles subscribers to choice of reserved seats in advance of the regular sale beginning June 2nd. There is no extra charges for the privilege. Miss Rehan will appear in her favorite role of "Lady Teazle" in Sheridan's brilliant comedy "School for Scandal." The enormous success of this event is absolutely assured.

THE BALDWIN.

Shakespeare's "Midsummer's Night Dream" received a clever interpretation last night at the hands of Ada Rehan, at the Baldwin. As "Helen" she had an opportunity to display her talent and the big audience thoroughly appreciated her work.

The same bill will be given tonight tomorrow and Friday nights and Saturday matinee. On Thursday night "Countess Gucki" will be repeated, and on Saturday night there will be no vacant space to that most delightful of comedies, "Love on Crutches."

THE ORPHEUM.

Papinta proved a novel attraction at the Orpheum last night. Her dancing and the light effects were hailed with great enthusiasm. There were also Golden Chalfant and Golden, the latter making a hit especially with his whistling. McAvoy and May, comedians and burlesques, are very amusing. The show will continue this week and following it, an especially clever bill is promised.

GRAND OPERA HOUSE.

"Metamora," the fascinating Indian play, won applause at Morosco's Grand Opera House last night. Edmund Collier as the Indian put forth his best efforts. Lizie Leigh gave a really excellent performance of Oceana, and Julia Blanc played better in Nahmaskee than she has done yet. The cast was all round an acceptable one, and Sydney Chidley put on some most striking scenery.

THE TIVOLI.

The operatic version of "Uncle Tom's Cabin," holds the boards at the Tivoli again this week. It is a most entertaining performance, full of variety of interest and all the specialities are clever.

THE ALCAZAR.

Little Lord Fauntleroy, the charming child's piece, drew a big Monday night house at the Alcazar last evening. Little Gustaves Levich in the title role won plenty of applause for really meritious work. The familiar play made a hit and it will fill the house all week.

There was a large attendance at the entertainment and dance given by Company F, Fifth Regiment, N. G. C., at Military Hall last evening. A good time was enjoyed by all present.

Children Cry for Pitcher's Castoria.

AN UNHAPPY MARRIAGE.

The Olsens of Alameda Are Again in the Courts.

An Aged Wife and a Young Husband Who Have Drifted Apart.

Peter Olsen of Alameda has had a strange experience during the past two years. He has been twice married to the same woman in that time, been deeded all her property and, after enjoying its possession for a short time has been deprived of it through the action of the courts.

Peter appeared in Judge Ogden's court this morning, through his attorney, D. M. Conner of Haywards, for the purpose of getting a new trial of the case in which he was dispossessed of the property bestowed upon him by his spouse. The motion was made on the ground that a couple of affidavits had been obtained which tended to show that if they had been introduced at the last trial Judge Ogden would not have decided as he did against Olsen.

Judge Ogden was disposed to consider the affidavits as containing only cumulative evidence and, in passing upon them took occasion to pay a left-hand compliment to Mr. Olsen. He said that when Mrs. Olsen was on the stand it was apparent that she was feeble both in body and mind. It had also appeared conclusive that in the hands of a designing man such as Olsen, Mrs. Olsen could easily have been induced to part with her property. The judge also commented on the disparity in the age of Olsen and his wife, asserting that Mrs. Olsen was perhaps 65 or 70 years old while her husband was scarcely 35 years of age.

Olsen's counsel held that he was satisfied if Judge Ogden had read the affidavits in question, he certainly would change his opinion on the subject.

The judge finally decided that he would have the testimony in the former trial read to him and, if he found that the affidavits were not of a cumulative character, he would grant the request.

Peter Olsen was married to an aged woman named Dorothea Olsen in Alameda, about three years ago. The marriage was not a happy one. Husband and wife quarreled almost incessantly. Finally the wife was granted a divorce. About two months later Peter and Dorothea were re-married and, Olsen alleges that the second nuptial knot was tied because of the importuning of Dorothea. He also claims that his spouse, as a condition to his again resuming marital relations with her, offered to deed to him the property, comprising several lots in Alameda of which she was possessed.

Dorothea transferred the property in question, retaining only a life-interest in it.

Later she and her husband quarreled again and Dorothea brought suit to annul the transfer on the ground that it had been effected through fraud. She won her case and now Peter wants another trial in order that he may regain possession of the coveted property.

Olsen's whereabouts now are unknown, although he is not supposed to be far away from Oakland. For a long time, after undergoing a sentence in the county jail, he remained a voluntary prisoner in the same place, doing the cooking for the other inmates. He feared to come out, as he expressed it, lest he might be arrested on some fancied charge of his spouse. He was finally set adrift from the bastile, but it is said that his freedom has not brought much pleasure with it.

CLEVER CAMPAIGNERS.

Excellent Work in the County by the Equality Society.

Large Audiences Turn Out at Livermore and Sunol.

A large audience of the best people of Livermore, about equally divided as to sex, assembled in Farmer's Union Hall Friday evening last to attend the first suffrage meeting ever held in the place.

The committee in charge had decorated the stage most attractively with drapings of flags and yellow bunting and banks of golden poppies gathered by the children of the public school.

It was furnished as a reception parlar.

A chorus of ladies and gentlemen, consisting of Mrs. W. E. Ellis, Mrs. Leonhardt, Miss Waltenbaugh, Miss Carter, Miss Claxton, Miss Doty, Mr. Doty and Mr. Livermore, under the able direction of Mrs. John Reid, gave two choice selections. Mrs. C. E. Dodge of East Oakland, accompanied by Miss Woodward, delighted the audience with two beautiful songs.

The meeting was presided over by Hon. F. R. Fossett, who, in a few well chosen words, stated the object of the meeting and introduced Miss Ariana Moore, Vice Principal of the High School, who, in a short and graceful address, welcomed, in behalf of the ladies of Livermore, the speakers from abroad; after which Mrs. Alice M. Stocker, President of the County Political Equality Work, delivered a cultured and most entertaining address, which was often interrupted by applause.

Hon. C. E. Dodge of Oakland made a sound and logical argument which was frequently and vigorously applauded.

G. W. Lamam of Livermore followed with a short but enthusiastic endorsement of Equal Suffrage which was most favorably received by the audience.

Mrs. Mary Singer of Brooklyn, New York, was then introduced; she proved to be a most pleasing speaker and held the close attention of the audience to the end.

The meeting was a success in every particular and will have great influence in moulding public sentiment in the county.

IN SUNOL.

Saturday night a fine audience was assembled in the pretty little church of Sunol to hear suffrage discussed.

The meeting was called to order by Mrs. Alice M. Stocker County President of the Political Equality Society.

Rev. Jacob Strong opened the meeting with prayer.

Colonel P. T. Dickinson of Alameda was then introduced as the speaker of the evening. The address was replete with anecdote, incident and statistics, all telling forcibly for suffrage; on which topic he is one of the most earnest and convincing speakers.

Mrs. Singer, always a favorite, followed with a short address.

Mr. Peeke closed, leaving the audience in fine humor by his jocular and witty remarks.

The meeting was most enjoyable and voted a success.

READY FOR THE FRAY.

The Acme Club's Tourney Will Open This Evening.

Slamberg, Tye, Gooby and Skuce Will Hold Up Oakland's End.

Tonight the big boxing carnival opens at the Acme Club. All arrangements have been completed and the tourney promises to be one of the most interesting ever held on the coast. It will continue for two nights and rare sport is promised.

The entries have been closed and some of the foremost exponents of the manly art will participate. From the home club those entered are: Light-weights, Charles Tye, Charles Slamberg and William Gooby; feather-weights, Dan Skuce. The Manhattan Athletic Club of San Francisco will be represented by Fred Muller and Matt Kirchen, both light-weights. George Raphael and Charles Dixon will contest for honors for the San Francisco athletic club.

The club has been very particular to make the conditions fair and to prevent the possibility of any future dissatisfaction. The men will all weigh in and draw at the ringside on Tuesday night in plain view of the audience. Billy Hughes of the Acmes will be referee, and Frank Paul of the Olympics and George Sargent of the Reliance Club judges. The latter were selected because their clubs are unrepresented, and there is not even the suggestion that they are interested.

The ring has been contsructed in the big gymnasium and admission will be by ticket only. Two thousand of these have been issued and already there are but few left.

The bouts will be limited to four rounds each, though extra rounds may be ordered if desired. The prizes will be trophies valued at $35, for first and $25 for second.

Interest centers in the light-weight class, Slamberg, Tye and Muller are all clever men with the gloves and even the most knowing hesitate to pick the probable winner.

A NOTABLE NUMBER.

Oakland Gets Much Space in the June "Overland Monthly."

Alameda County in general and Oakland in particular get generous treatment in the June number of the Overland Monthly for that section and the people in it receive a thorough review at the hands of Cecil Hamilton. The article is illustrated by numerous half-tones and the subject is treated in an entertaining and instructive manner.

The article gives an interesting resume of the early history and settlers of Oakland and of the marvelous growth of the city. The writer prophesies that in less than thirty years San Francisco and Oakland will be joined by a suspension bridge and bases his prophecy on the fact that over thirteen million of people yearly cross the bay.

An outline is given of the city's harbor and wharves and the improvements planned. In speaking of Oakland's pronounced religious tendencies, the writer applies Mark Twain's graphic description of Brooklyn—"You cannot throw a brick-bat without breaking a church window." The schools and educational institutions are praised very highly.

A short history is given of the most prominent men of the city, among them Mayor Davie, Judge Frick, W. R. Davis, Hon. J. West Martin, P. E. Bowles, W. W. Foote, Eli Denison, M. C. Chapman, G. E. DeGolia, J. Walter Laymance, W. E. Dargie, Calvin B. White, Frank Leach, Frank C. Jordan, Henry P. Dalton and others. Photographs of the various prominent citizens are shown.

W. H. Mills contributes an excellent article on the Prospective Influence of Japan upon the Industries of America. He holds the opinion that as Japan develops into a producing nation so will it grow into a purchasing nation and argues that this will have a favorable influence on American trade.

Miss Millicent Shinn contributes an article on school libraries and the books that should be read by children. She does not favor the reading of stories written especially for children and thinks that instead of strengthening a child's mind they weaken it. She gives some very forcible arguments in favor of her theory.

An article on Joaquin Miller is contributed by Charles Warren Stoddard and is illustrated by numerous pictures of the poet and his home among the hills.

The magazine contains a clever and thoughtful article on "The Value of Money" by Governor McConnell of Idaho. There are the usual number of readable and clever essays, stories and poems. This month's Overland will be found to contain capital reading both instructive and entertaining.

LEAGUE OF THE CROSS.

A Local Branch for Oakland of the Well Known Order.

An enthusiastic company of the juvenile organization, known as the League of the Cross has been organized in St. Francis de Sales parish under the special direction of Rev. Father McSweeney. It comprises a number of the brightest boys of the parish and is destined to rank favorably among the companies of the order now in existence in San Francisco.

The members of the League are all under 21 years of age and are pledged to abstain from intoxicating drinks.

This evening the local company will be visited by the Company from St. Mary's Cathedral in San Francisco, which is finely uniformed and drilled and comprises an exceptionally fine membership of promising citizens. The visit will be the occasion of a public reception at the church, corner of Hobart street and San Pablo avenue.

Mother's Mush is a breakfast delight.

PURE CREAM GIVES LIFE

to the invalid. It is meat and drink to the sickly. It helps and often cures the consumptive. It is a nerve builder. It is a gentle sedative. Our cream is pure. Delivered twice daily.

OAKLAND CREAM DEPOT

1367 BROADWAY, J. A. BLISS, Prop'r

TEL. MAIN 747.

THE BIG TEA HOUSE WITH 100 STORES

Gives Free

Beautiful articles richly decorated
Also white porcelain and China ware.
3 cups and saucers, 3 plates,
1 vegetable dish, 1 salad bowl,
1 bowl, 1 meat dish, 1 salad bowl,
1 bowl, 1 meat dish, 1 honey dish.
Custards, mustard pots, cream pitchers
3 table tumblers, butter dish.
Sugar bowl, berry dish, rose bowls,
Celery and olive dishes, knives,
Forks and Spoons, 6 berry dishes and
A large lot of other useful dishes.

YOUR CHOICE FREE

With Each Pound.

50c TEAS, any kind,

Colima Pure Spices,

Colima Baking Powder,

—AT—

Great American Importing Tea Co.'s

MONEY 917 Broadway, Oakland
SAVING 1053 Washington St. "
616 F. Twelfth St. "
STORES 1355 Park St., Alameda

OAKLAND MAY WIN.

A Chance to Get the Next General Presbyterian Assembly.

The General Assembly of the Presbyterian Church which is now holding a meeting at Saratoga, New York, has been invited to come to the Pacific Coast in May, 1897, by both the Oakland and San Francisco Presbyterians. The General Assembly has never met in California and it is probable that the next meeting will be held either in San Francisco, Oakland or Los Angeles. The Oakland delegates at Saratoga telegraphed to Dr. Coyle asking if two hundred delegates could be entertained here next year and if so, the assembly would probably select Oakland for the next convention. The First Presbyterian Church of this city seats 1650 people and is the most convenient of any church for the session.

Rev. Dr. Coyle has sent a most cordial and hospitable message to the assembly and is hoping that Oakland will obtain the convention.

Rev. Dr. Hemphill of Calvary Church, San Francisco, is very anxious to obtain the convention of the General Assembly for San Francisco and is making strenuous efforts to do so.

The Redwood Carpenter Shop makes house, barns and garden stakes—410 Ninth street.

Our Mother's Mush is made in Oakland.

Above all others—SPERRY'S FAMILY FLOUR.

Special Notice—Our Lease

Having expired, we are going to vacate the building next door to the Odd Fellows' Building, Eleventh street, by May 15th. Household goods sacrificed at half price. Now is your chance. H. Schellhaas, 408 Eleventh street.

The World's Fair Tests showed no baking powder so pure or so great in leavening power as the Royal.

OUR DELICACY COUNTER

is a feature of our modern grocery store. Fresh boiled ham and all kinds of cheese. Save money and an uptown trip by buying at

KLINGEBERG'S

GROCER, 7th and Market

Our Teas and Coffees are Unexcelled.

Vacation Visits Via

Various excursion lines are in order now. One of the things you should remember to take along is a good supply of STANDARD Outing Shirts.

TRADE N.B. MARK.

STANDARD.

SCOTT'S EMULSION

is the food for every man, woman and child whose weight is below the standard of health.

We Have Four Bits

and one bit more—making five—Bits for driving, for riding, for hard mouths, for tender mouths and for side puller, from 35c to $3.50.

FRANK C. HOWE,

Successor to Robt. J. Beeby

1064-1066 Broadway.

Tel. Black No. 1981.

FOR

Fine Tailoring

Perfect Fit, Best of Workmanship at Moderate Prices, go to

JOE POHEIM

THE TAILOR.

PANTS made to order from $4.00

SUITS made to order from $15.00

MY $17.50 AND $35 SUITS ARE THE BEST IN THE STATE.

466 FOURTEENTH ST., OAKLAND.

201-203 Montgomery Street, S. F.

ADVERTISEMENTS.

KAHN BROS.

THE "STANLEY"

Is the only Waist made with the

"FLORETTE" ADJUSTER AND SKIRT HANGER.

THE HOT SPELL

Is here at last and this is the store in which you will find the garments to make you happy and comfortable during the summer.

WE'VE THREE LINES

In Particular in the STANLEY waists which we are offering at prices ever so low.

THERE'S THE PRETTY

Yellow and black combination always sold for $1.75. This hot week, $1.00

THEN AGAIN

Those pretty Chambray embroidered front, regular price, $2.25. This hot week, $1.50

AND ALSO THOSE

Beautiful Plaid Waists, you've seen them in the window, reduced from $1.25 to 75c

LAST, BUT NOT LEAST,

The prettiest line and best values at 50c, are to be sold this week at 39c

SEE WINDOW DISPLAY

For the Many Other Price Attractions at

KAHN'S CORNER,

N. E. 12th and Washington Sts.

OAKLAND, CAL.

GREAT CLEARING SALE!

"PRICES STILL LOWER."

There are yet $2000 worth of Fine Groceries to be sold at

A. I. SMILIE'S

473-475 12th St. near Washington

Goods will be sold regardless of cost as all must be disposed of within the next ten days.

ALSO—2 horses, 2 wagons, 1 road cart, 3 sets harness, safe, cash register, 1 coffee mill, shelving, counters, etc., will be sold this week very cheap.

A. I. SMILIE.

SHOES SOLED SUDDENLY—

By an Expert, until recently with the Oakland Boot and Shoe Co.

GENTS' SOLING....(Hand-Sewed)....$1.00
" " ..... (Nailed).....50c
LADIES' " 40c

Children's Shoes Repaired Reasonably.

A. ZIMMERMAN, 832 WASHINGTON Between 6th and 7th Sts

LARGE CONSIGNMENT OF

Russet Shoes

JUST RECEIVED AT

G. C. HALLMEYER'S

24 San Pablo Ave.

Misses' Russet Shoes—sizes 11 to 2.....$1 50
Children's " " " 8½ to 11..... 1 25
Children's " " " 5 to 8..... 1 00

Large Photographs of interesting places mounted on Beveled Glass and hung with gilt chains, given away FREE.

Come and See.

ASSESSMENT NOTICE.

CALIFORNIA RAILWAY. Location of principal place of business, Oakland, Alameda County, California.

Notice is hereby given that at a meeting of the directors of the California Railway, held on the 25th day of February, A. D. 1896, an assessment of five ($5) per share was levied upon the capital stock of the company, payable to W. M. Rank, secretary of said company, room 25, No. 1003½ Broadway, Oakland, California, immediately. Any stock upon which the assessment shall remain unpaid on the 10th day of April, A. D. 1896, will be delinquent and advertised for sale at public auction, and unless payment is made before will be sold on the 28th day of April, A. D. 1896, to pay the delinquent assessment together with costs of advertising and expenses of sale.

W. M. RANK, Secretary.

Room 25, 1003½ Broadway, Oakland, Cal.

Notice is hereby given that the delinquent day of the above assessment has been postponed to the 4th day of June, 1896, and the sale day to the 20th day of June, 1896.

Per order of the Board of Directors.

W. M. RANK, Secretary.

Wall Paper Newest Styles

Lowest Prices.

JAMES CAHILL & CO.

PAINTERS,

908 TWELFTH STREET.

Summer Resorts.

Sisson Tavern, Sisson.

NOW OPEN.

Situated at base of Mount Shasta. Elevation 3100 feet; beautiful scenery; delightful climate. No poison oak. Guides furnished for ascent of Mount Shasta and camping parties. Stages leave tavern for McCloud river fishing resort. Terms, $10 and $12 per week.

MRS. L. M. SISSON, Proprietor, Sisson, Cal.

TAVERN OF CASTLE CRAG

QUEEN of all MOUNTAIN RESORTS

The Tavern of Castle Crag, the most beautiful, attractive and accessible of all mountain resorts, will open for the reception of guests June 1, and will close October 1, 1896.

GEORGE SCHÖNEWALD, MANAGER

Room 59, UNION TRUST BUILDING, San Francisco.

THE BARTLETT SPRINGS

HAVE THE MERITED REPUTATION OF being one of the WONDERS of the WORLD, and seekers of pleasure and lovers of sight-seeing, as well as those in search of HEALTH, will be well paid by visiting them.

The Finest Summer Climate in California.

LARGE NEW SWIMMING TANK.

A Positive Cure for Rheumatism, Liver, Kidney and Stomach Troubles.

TERMS.....$10 TO $15 PER WEEK

Two Routes to the Springs, S. P. Co. and S. F. and N. P. Railway.

Address all correspondence to BARTLETT SPRINGS COMPANY, 20 Fourth street, S. F.

PROSPECTS OF PEACE.

Much Is Expected From the Meeting Tomorrow Night.

A COMPROMISE ARRANGED.

The Opposing Faction to Be Represented on the Boards.

CONGRESSIONAL RUMORS.

How the Democratic Fight Is Standing at Present.

Tomorrow evening at 8 o'clock the "primary" or Friend Congressional Committee meets in the offices of Hugh Aldrich in the Blake and Moffitt building, to definitely settle Alameda County's fate regarding the holding of primaries to select delegates to the Third Congressional District Convention. Incidentally the settlement will have a material effect upon all the Congressional candidates and the outcome is being watched with eagerness.

At the last meeting of the new Third District Committee, a proposition was submitted by the old organization whereby each should name one man and these two select a third. Then to the three was to be given full power to dictate the entire primary, appoint election officers, issue the call, decide contests and in fact have the full power of a Congressional Committee, thus practically combining the opposition forces into one neutral body. This proposition was speedily rejected.

Then the Friend Committee, through Hugh Aldrich, made a counter proposition offering to allow the Taylor Committee to be represented on every election board and making a few minor concessions. These subjects were argued at length, when the committee adjourned to meet tomorrow night.

The action at that time will be to decide whether or not to give the Taylor contingent a showing and then definitely decide on primaries for Alameda County. When this is done the former action with regard to other counties will be ratified and a call issued.

It is said that the Taylor Committee will not make any further fight after tomorrow for in the interests of harmony in the party, this course is deemed advisable. Already the committee are close together and the opinion is that if the former powers are given a representation no opposition ticket will be in evidence.

A story gained currency that the fight centered about Hugh Aldrich in a measure. It ran to the effect that if the old committee would help the new, to boost him into the assembly that they would be assured representation. This is now denied on both sides and Aldrich says that he not only is not a candidate, but also never was an aspirant for such honors. It is also pointed out that such a combination would be of no benefit, for in Aldrich's district it is claimed the new committee followers outnumber the old two to one.

Farnum of the Second ward is now prominently heard of in the Assembly fight, and it is said his following is sufficient to put him in the front ranks.

The most important factor of the whole business is the selection of candidates for Congress. Clark is spoken of as the solid choice of Yolo County, while Geary, the Chairman of the opposition Congressional Convention, held at Sacramento, will receive Contra Costa's united support. This leaves the remainder of the counties unattached, for they have no candidates with the exception of Alameda. Here Hilborn and Frick are in the front.

It is now claimed the old Congressional Committee has a big axe to grind, and for that reason wants a good representation at the convention. The deal is said to be as follows: Hilborn is supposed to have Lake, Colusa and Solano Counties' united strength up his sleeve, giving him for a start 19 votes. Glenn is conceded to Frick. The objective point is to fight Hilborn to a finish and divide Alameda County in Frick's favor. Clark and Geary, it is asserted, will make a strong play for Alameda votes, and calculate to bring home at least seven apiece. Frick is to have his following here and further pull from Hilborn, who needs just 23 solid Alameda men. After this county is divided against itself, Clark and Geary are to come into the breach and throw their united support, from all the counties they can directly to Frick, who would then be expected to win out, hands down.

In other words, those who say they are well posted on the deal, claim that Clark and Geary will merely act for Frick, and on this issue the Congressional Committees have split. The cat is now out of the bag, and if the facts as stated are true it is evident the fight will be a bitter one. At any rate, this is the story on the inside, and one which has been the cause, as much as anything else, for secret meetings and guarded utterances. This is what has been a bother to the new committee, and their action will be to thwart any such move if possible. The members claim to have no particular or definite choice as a body, though Hilborn is known to be the man who will receive almost solid support.

On the other hand, the Taylor contingent disclaim any combination and ascribe the stories to suspicions aroused in the minds of the new committee.

At all events, the question of control of the primaries is acknowledged to be the important thing, and although the Friend committee says its action will be fair toward its opponents, it is only reasonable to suppose that it will retain the balance of power.

The Democratic Contest.

The bitter Democratic fight that is waxing in this county between the Laymance-Fitzgerald factions is for the time being centering at Alameda, where John T. Fleming and James T. Rossiter have crossed swords.

The contest, as far as the two individuals named is concerned, revolves around the question of which one is entitled to a place on the Executive Committee and the situation is as follows:

H. F. Tarpey is the member of the Executive Committee for Alameda, but as he is out of the State the committee appointed James T. Rossiter to fill the vacancy. John T. Fleming, who is vice-chairman of the Democratic County Central Committee, claims, however, that he is ex-officio member of the Executive body, though just on what foundation he bases his demand is hard to fathom, as there is no precedent to cover the case and no record by which he can establish his position. Rossiter however, has been appointed by the same power that gave the place to Tarpey.

Subject to this controversy the hand of the Daggett faction is shown. In the call for primaries only one club-roll was ordered for the city of Oakland and it was understood that the same conditions would prevail in Alameda, where it has also always been customary to have but one roll. A meeting was called to decide the matter and of the eight committeemen five attended and decided to follow out the usual method and have but a single roll. Fleming, who was present, switched, however, during the night and the next day he succeeded in getting another meeting for which he obtained the proxies of Max Glas and some others. By means of these proxies Fleming undid the work of the previous evening and got an order issued for four rolls.

The next day when Glas and the others heard of what had been done with their three proxies they objected another meeting was called at which it was decided to have two rolls, if it could be legally done and if not to have one as originally contemplated. It was subsequently decided that the change could not be legally made so there will be only one roll as previously planned.

As regards the statements that Laymance is favoring the Buckley end of the San Francisco fight, Mr. Laymance says that there will not be a delegate who goes to Sacramento from his side of the house who will not be against Buckley. Mr. Laymance voted against him before and will do so again.

The status of the fight for delegates at large is as follows: The Daggett faction will urge Pond, Daggett, Irish, and Welburn and the anti-Daggett forces are for Maguire, Foote, Senator White and Barney Murphy. Laymance will fight it out in the district and those in a position to size up the situation say it will not be surprising if they both go as none of the outside counties have so far urged a candidate.

Second Ward Republicans.

The Second Ward Republican Club headed by P. M. Fisher will meet tomorrow evening at Hamilton Hall. C. W. Tyle of San Francisco will be one of the principle speakers.

Alliance Reorganization.

Postal cards with the following announcement have been sent to all members of the old Alliance Club:

ALLIANCE ATTENTION!

The National Republican Convention is near at hand. The Alliance should be organized, and in position to ratify the nominations of our National Convention.

A meeting, therefore, is called for Wednesday, May 27th, at 8 P. M. sharp, at the Masonic Temple, corner Twelfth and Washington streets, for the purpose of electing officers and organizing for the coming Presidential campaign. A full attendance is requested.

VICTOR H. METCALF, President.
HARRY P. CARLETON, Secretary.

Say boys, how does this sound?
Hip, hip, rah, hip, hip, rah, Alliance,
Alliance, rah, rah, rah, McKinley.

Against the A. P. A.

M. M. Estee has come out with an open letter against the A. P. A. and Judge R. B. Tappan of Alameda has dropped his name from the roll of membership in the Republican party for the same reason.

In the course of a long letter Estee says:

"The Republican leader is William McKinley. This association opposes him. In this connection I affirm that the admitted principles of the American Protective Association are in direct conflict with the precepts of our party; that our party was formed to defend human liberty, and that the most sacred of all is religious liberty; that there cannot be either civil or religious liberty if one class of our citizens with one creed proscribes another class of our citizens who hold another creed. It is not a question as to which religious creed is right or which is wrong, but rather that in America no man has the constitutional or the moral right to say that his neighbor shall not worship God as he sees fit.

"The early American colonists came to this land to secure the heaven-born boon of religious freedom, and we, their children, cannot fritter this great heritage away. The nineteenth century is too remote from the Dark Ages for bigotry to triumph over independent manhood, and America is not the country in which any association, political or religious, can long survive whose fundamental principles are to make a political and religious war upon those who do not worship God as they do. For a time such an association may exist, but its very presence is a danger signal to free institutions.

"This association must not and cannot form a part of the great Republican party. It belongs to no party. Its very existence among us is a pestilence against which the true American citizen of whatever creed should rise in open revolt."

TAPPAN'S VIEWS.

Judge Tappan's declaration on the subject is even stronger. He says:

"I have cherished the principles of the Republican party ever since I was able to think, and let us now thank the Maker of the Universe that in this great country of America we have the privilege of thinking without being molested unless we happen to think out loud, and only then should we not think as others do. Instead of strong ties of manhood and good fellowship which should bind our party together and thereby cause peace, good will and unity, we have the distorted principles of the A. P. A.

"This institution is to the Republican party what the teredo is to the pile, and unless we soak our party in creosote its heart will soon disappear into the stomach of the teredo. It is too bad our party did not have the same outside coating which the Democratic party has. I mean one of steel which prevents this teredo getting into it. Let it be understood that I have no fight with the individuals who belong to the A. P. A., but against their leaders I have a grievance. They have a right to organize a party by themselves and to put a ticket in the field, but they have no right to dominate our party and shut up my voice in the deliberations of our party.

"The principles of the A. P. A. are grand as I read them before me, but I notice the absence of that terrible oath which permits a brother to starve another brother, including his little ones. I mean that part of their oath as follows: * * * that I will not employ a Roman Catholic in any capacity if I can secure the services of a Protestant.' We know of members of the council here who have brothers who are Catholics, also who have brothers with Catholic wives, and if they live up to their oath they will refuse labor to a Catholic brother, although he may be in want for daily bread.

"As sure as there was a Christ, so sure this secret political organization will peg out; but they will in all probability kill the Republicain party. They deny Catholics the right to hold public office, and I want to know where we find this principle in the Constitution.

"I want it plainly understood why I leave my party. I am not a Roman Catholic nor am I an A. P. A., and I am as eligible to join the order as any one in it; but as my party is now run by the different councils of the A. P. A., I can have no voice in the matters which come up. In other words, if a man is not an A. P. A. he has no business to be in the Republican ranks.

"As a citizen of this grand Republic and proud of my heritage, proud that I was born, raised and educated under the stars and stripes, I willingly challenge any other citizen of the nation to display a deeper sense of patriotism than I, and taking the position I do in this matter I know of no stronger foundation on which to stand than the sentiments expressed by Washington in his farewell address. His remarks apply with peculiar fitness and force to this secret, oath-bound, dark-lantern society.

"As I cannot in any way at present benefit the Republican party, controlled as it is by the A. P. A., I might as well leave it with all the Catholics and liberal-minded men."

The St. Louis Trip.

The arrangements for the National Republican Convention are now claiming the attention of politicians. The California delegation will travel in luxury in a special train.

The train will depart at 10 A. M. of Thursday, the 11th of June, and proceed to St. Louis by special and fast time over the Central Pacific, Rio Grande Western, Denver and Rio Grande and the Burlington routes. The itinerary shows that Ogden will be reached at 4 P. M., June 12, Denver at 11:30 P. M., June 13, and St. Louis at 9:30 A. M., June 15.

The fare for the round trip is $67.50 and tickets will be good for thirty days. The Californians will return by regular trains at their convenience. Berths on the special train will be $15 for the trip to St. Louis.

It appears now that all of the eighteen delegates will go together with many alternates and other prominent Republicans and their friends.

Campbell Is Out.

The latest statement of Ex-Governor Campbell that he would accept the nomination at Chicago, even on a silver platform, but that he does not want the honor at all, creates no comment and little interest at the Capitol. The silver men, from conversations with some of them this morning, view the announcement indifferently. Their feeling may be summed up in the remark of Representative Terry of Arkansas, who said: "There is no danger that Mr. Campbell will be nominated. We will nominate a silver man."

DEATH CALLED QUIETLY.

Antone Mooney, the Noted Frog-Catcher, Is Gone.

One of Oakland's Street Characters Passes Away In His Cabin.

Antone Mooney, the old frog catcher who lived in the stable at Thirty-first street and Thirteenth avenue was found dead in his bed this morning by Leon Faure, the proprietor of the Hermitage, for whom Mooney formerly worked and who owned the stable in which he died.

Although called old, Mooney was but 40 and lived for the past three or four years in the stable in which he died. His odd ways and fantastic dress made him a conspicuous character and he was held up as a bugaboo by nurses and mothers to the small children in the neighborhood.

When he first moved into the stable his lights, burning late at night, caused a rumor to go forth that the place was haunted and grown folk as well as children held Mooney as uncanny.

He lived alone and at the time of his death was unattended. Faure, his employer, had missed him for nearly a week and this morning went to investigate. He found the door to the room in which Mooney slept locked. He called but received no response. Upon looking through the window he saw that his employe was dead.

The coroner was notified and the body removed to the morgue. The autopsy has not yet been held, but from the condition of the body it is certain that death occurred three or four days ago. There are no marks of violence to show that death resulted from other than natural causes.

MOURNED BY ALL.

Mrs. Nancy G. Berry Is Laid Away at Mountain View.

The remains of Mrs. Nancy G. Berry were laid to rest this afternoon in Elks' Rest, Mountain View Cemetery. The funeral services were conducted by Father Akerly at the home of William Kent, Mrs. Berry's son-in-law, and many of the old friends of the family were present. The coffin was hidden beneath exquisite floral offerings from sorrowing friends and relatives. The pall-bearers were old friends of the family, T. F. Garrity, D. W. Barnett, Richard Moore, I. Hughes, F. D. Hines and W. G. Hawkett.

Mrs. Nancy Berry was 77 years of age and has lived in Alameda and Contra Costa Counties for the past 30 years. She was very well known and has left many friends to mourn her loss. She leaves three sons, Edward, W. D. and J. C. Berry, and a daughter, Mrs. Kent.

AT A RIPE OLD AGE.

Death of Mrs. Greene, Mother of Mrs. G. L. MacKelcan.

Mrs. Greene, widow of the late Rev. Dr. Greene, for many years rector of Wellington Square (now Burlington), died in Toronto, and the remains were interred in St. Luke's Church burying ground, Burlington, on Saturday. Mrs. Greene had reached the advanced age of 84 years. She was known and loved from one end of Halton township to the other for her loving disposition and thoughtfulness for others.

Mrs. Greene was mother of Mrs. (Dr.) G. L. MacKelcan of this city, of Rev. Canon Greene of Orilla, and of Rev. F. Greene of Escanaba, Mich. She also leaves three married daughters in Toronto.—Hamilton, Ontario, Times.

Mrs. Greene was the aunt of Mrs. F. G. Beckett of Oakland, California.

COURT CALENDAR.

WEDNESDAY, May 27, 1896.

Department 1, Judge Frick—Reserved.

Department 2, Judge Ogden—Walsh vs. Oakland Water Company. Critchlow vs. Dufton.

Department 3, Judge Ellsworth—Reserved.

Department 4, Judge Greene—People vs. John Bernal; trial. People vs. John Alsop, Thomas Ward, Thomas McNamara and A. T. Williams. People vs. Ike J. Anderson; resetting of trial. People vs. M. J. Moore, C. H. Bowman and Ah Tuen; appeal. People vs. M. A. Whidden and A. Menzenmeyer; settlement bill exceptions.

People vs. John O'Grady; commitment to Whittier. William Lingard vs. Beth Theta Pi Hall Association.

The "Observer."

"The Observer" made its debut today under the editorship of Frank Robinson, the well-known newspaper man. It is a morning daily and will be published every day in the week including Sundays. It is clean, newsy and gives every indication of success. Ed Sheridan is city editor and is assisted by an able corps of news writers

"THE TRIUMPH OF LOVE

IS HAPPY, FRUITFUL MARRIAGE."

Every Man Who Would Know the Grand Truths, the Plain Facts, the New Discoveries of Medical Science as Applied to Married Life, Who Would Atone for Past Errors and Avoid Future Pitfalls, Should Secure the Wonderful Little Book Called "Complete Manhood, and How to Attain It."

"Here at last is information from a high medical source that must work wonders with this generation of men."

The book fully describes a method by which to attain full vigor and manly power.

A method by which to end all unnatural drains on the system.

To cure nervousness, lack of self-control, despondency, &c.

To exchange a jaded and worn nature for one of brightness buoyancy and power.

To cure forever effects of excesses, overwork, worry, &c.

To give full strength, development and tone to every portion and organ of the body.

Ago no barrier. Failure impossible. Two thousand references.

The book is purely medical and scientific, useless to curiosity seekers, invaluable to men only who need it.

A despairing man, who had applied to us, soon after wrote:

"Well, I tell you that first day is one I'll never forget. I just bubbled with joy. I wanted to hug everybody and tell them my old self had died yesterday, and my new self was born to-day. Why didn't you tell me when I first wrote that I would find it this way?"

And another thus:

"If you dumped a cart load of gold at my feet it would not bring such gladness into my life as your method has done."

Write to the ERIE MEDICAL COMPANY, Buffalo, N. Y., and ask for the little book called "COMPLETE MANHOOD." Refer to this paper, and the company promises to send the book, in sealed envelope, without any marks, and entirely free, until it is well introduced.

A PORTUGESE FESTIVAL.

Religious Ceremonies Being Observed in West Oakland.

Business and Social Gossip From Along the Western Shore.

WEST OAKLAND, May 26.—The Portuguese population in this section of the city are celebrating the Feast of Pentecost in their usual style. Pacific and other thoroughfares south of Seventh street were continually thronged with people all day Sunday, and although the interest displayed this year was not quite as great as in former years, yet a good time was had by all.

The affair commenced Saturday night with a dance at I. O. E. S. Hall on Pacific street, which continued nearly all night. Sunday morning the Irmandade Da Ordem and other Portuguese societies headed by a brass band and carrying American and Portuguese flags, marched to St. Joseph's Catholic Church on Chestnut street, where a solemn high mass was celebrated by Rev. Father F. F. Fernandes assisted by two other priests. At the conclusion of the services the procession proceeded back to the halls on Pacific and Willow streets, where dancing was indulged in until about 8 o'clock in the evening.

The streets about the Portuguese headquarters all presented a gay and lively appearance. Large flags and other patriotic decorations were waving from flagstaffs and houses.

Very little disorder occurred during the day. Early in the evening Tony Silva and Tony Laver engaged in a fist fight, but before either was badly disfigured they were taken into custody by Officers Cockerton and Hammerton, who were standing near by. The large crowd which was attracted to West Oakland by the festivities gave this part of the town a very lively appearance. The festivities will end next Saturday night.

MRS. THORNBURGH'S FUNERAL.

The funeral of Mrs. Fannie E. Thornburgh, wife of ex-Councilman M. K. Thornburgh, the grocer at Eighth and Chester streets, took place at noon yesterday from the family home at 1474 Eighth street. The funeral was the largest held in West Oakland for some time and the floral tokens were many and beautiful. The services occurred at the home, Rev. George Beatty officiating. The pall-bearers were ex-Councilman George J. Earl, T. J. Clooney, Andrew Krueckel, C. H. Spaulding, Edward Flanagan and Mr. Sprague. The interment was at Mountain View. Among those attending the funeral were Councilman Watkinson, James Galavan, B. N. McComb and Samuel Louden.

LEAGUE OF CROSS CADETS.

Rev. Father J. B. McNally, pastor of St. Patrick's Catholic Church on Seward street, has organized a branch of the League of Cross Cadets. Thirty-six young men were enrolled. The members of the organization will wear uniforms and will be taught to drill with sabers. The object of the organization is to promote the cause of temperance. In San Francisco the organization contains nearly 10,000 members. The officers elected in Father McNally's parish are: William Drake, captain; William Flanagan, first lieutenant; James McQuaid, second lieutenant; Henry Sheehan, treasurer. Father McNally expects to increase the membership within the next two weeks to 300.

LAID TO REST.

Mrs. Bridget Cronin's funeral took place from Father King's Church on Jefferson street Sunday, and was well attended. The deceased was the mother of Constable John Cronin, Robert, Dennis and Parnell Cronin. She was a resident of West Oakland for many years.

COHEN BACKED OUT.

The dog race between Frank Brown's "Kilmore" and Letter Carrier Ike Cohen's "Daisy Bell" did not take place Sunday as was anticipated. At the last minute Cohen backed out, consequently the contest was declared off. The race was to have been for $40.

BRIEF MENTION.

Mrs. Anthony's two elegant buildings recently erected at Eighth and Peralta streets are now ready for occupancy.

The West Oakland Improvement Club will meet at Harper's Hall tonight.

A Street Car Move.

The Oakland Gas Light and Power Company has leased the power house of the East Oak and Railroad Company. The leasing was granted Receiver Johnson by Judge Ogden. The rate to be paid is $150 a month. The East Oakland Company is taking power from the Piedmont and Mountain View Railroad Company.

The Merchants' Meeting.

A regular meeting of directors of the Merchants' Exchange will be held tonight.

NORTHERN NEIGHBORS

Affairs Attracting Attention in the Progressive Suburbs.

BERKELEY'S BRIGHT BUDGET.

Suffrage Seekers Succeed in Drawing Good Audiences.

TEMESCAL'S TIMELY TOPICS.

Local Lorin Lays Lend Interest to the Burgh.

BERKELEY, May 26.—The woman suffragists are gaining strength here. The local Republicans appear to favor the movement and the ladies are carrying on an active campaign. The meeting which was held yesterday drew a large and interested audience. Mrs. Carlisle, Mrs. Banks and Mrs. Geo. Haight made clever and logical addresses. The West Berkeley Republican Club intend to hold a mass meeting and bonfire soon and the Citizens' Suffrage Society will be invited to attend. There are very cordial relations existing between the two organizations.

INJURED BY A RUNAWAY.

Mr. and Mrs. Corrigan, while out driving yesterday afternoon, narrowly escaped death by their horse becoming frightened and running away. Both were thrown from the cart, but fortunately escaped without serious injury. The horse ran into an iron fence and was so badly injured that it was found necessary to shoot him. Mr. and Mrs. Corrigan reside at 1937 Shattuck avenue.

IN BEHALF OF JEWS.

Rev. Hermann Warzawiak of New York City, who is Superintendent of Christian Missions to the Jews, will visit Berkeley and hold a meeting the evening of May 27th. Rev. Warzawiak is a very eloquent man and is thoroughly conversant with the Jewish Missions, and on this subject he will speak. The lecture will be given in the First Presbyterian Church.

LE CONTE FELLOWSHIP.

Fred Cottrell, '96, has been granted the Le Conte fellowship for the year 1896-97. Cottrell is a brilliant young man and has completed the regular collegiate course in three years.

F. W. Bancroft, '94, holder of the Le Conte fellowship in biology for 1895-96, has accepted an instructorship in biology at Harvard. He will also take post-graduate work there, leading up to the doctor's degree.

Lorin.

LORIN, May 26.—J. Gilchrist is spending a week's vacation at his home here.

J. D. Foster and family have gone to Kentwood where they intend to spend the summer.

K. R. Smith and family have gone to San Leandro where they will spend a week as the guests of Mrs. Smith's mother.

Clarence Miller and party have gone to San Lorenzo where they will pass a couple of weeks camping.

The Lorin Baseball Club has challenged the Centreville team to a game to be played a week from next Sunday at Centreville. George Waterbury is the efficient captain of the Lorin nine.

The Lorin Choral Society will give a party Friday evening. The affair promises to be one of the most pleasant social events of the season. About one hundred invitations have been extended. Rob Allwyn and Leo Rodgers are on the reception committee.

Temescal.

TEMESCAL, May 26.—Louis Debock, one of the popular young business men of this place, has removed to Chico where he will go into business.

Mrs. George P. Morrow and family have left for Ben Lomond where they expect to spend the summer.

Miss Swords, who was badly injured by being thrown from a horse a week or two ago has sufficiently recovered to be able to be up.

At the afternoon session of the Supervisors, yesterday, a communication was received from the Alameda Board of Trustees asking that something be done to abate the unhealthful odor of the tidal canal. The matter was referred to Col. Suter of the United States Engineer Corps.

The proposed action on the protest against issuing a license to William Higgins to conduct a saloon on Ike Bottomley's old stand was taken up. W. R. Ford, one of the protestants, was in evidence and he and Higgins had a light passage at arms. The wind-up of the affair was that Higgins' application was denied and while Ford walked away jubilant, the disappointed saloon man muttered curses.

The Peoples' Express.

The popular People's Express Company has moved its office quarters into the brick building at the northeast corner of Ninth street and Broadway. The new location will be a convenient and accessible one for the public. The People's Express Company have always enjoyed a large patronage principally because their business methods have proved to be satisfactory and honorable.

R. J. Hunter & Co., furniture dealers, buy and sell on a cash basis. Their patrons get the benefit. Call at 862 Market st., Oakland.

Special Notice—Our Lease

Having expired, we are going to vacate the building next door to the Odd Fellows' Building, Eleventh street, by May 15th. Household goods sacrificed at half price. Now is your chance. H. Schellhaas, 408 Eleventh street.

Still in the Business.

Mrs. M. M. Bridges has succeeded to the business of her late husband, M. M. Bridges, at the same place, Sixth and Washington. All kinds of wood and coal on hand. Orders promptly filled. Full weight guaranteed. Telephone 364.

Another invoice of Eastern chickens, turkeys and cranberries at Merriam's, 1235 Broadway. Tel. 204.

Have just received a large assortment of early spring flowering bulbs. Now is the time to plant. H. M. Sanborn, 517 Fourteenth street.

Bay City Flour is purest.

Test HIRES by tasting it. Test your taste by trying HIRES. HIRES Rootbeer is *the best by any test.*

Made only by The Charles E. Hires Co., Philadelphia. A 25c. package makes 5 gallons. Sold everywhere.

What is CASTORIA

A PRACTICALLY PERFECT PREPARATION FOR CHILDREN'S COMPLAINTS.

C-A-S-T-O-R-I-A

CASTORIA

HOTELS.

HOTEL ALBANY

N. E. Cor. 15th St. and Broadway, OAKLAND.

The Leading Hotel of Oakland

Elevator and all conveniences of a first-class hotel. Rates to suit the times. Special by week or month. Guests of the Albany may take at 16th st. station the 14th street electric cars direct to the hotel.

FRED'K A. WILDER

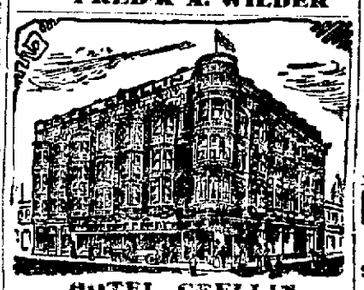

HOTEL CRELLIN

The Most Favorably Located and Leading Hotel of Oakland. Corner Tenth and Washington streets, Oakland.

M. N. HARTMAN, Proprietor.

HOTEL RAYMOND

568 Twelfth Street.

FIRST-CLASS FAMILY HOTEL.

Day Rates from.....$1.25 to $2.50.
Regular Board.....$4.50 per Week

ALL MODERN CONVENIENCE

EUREKA HOTEL

S. W. cor. Washington and Seventh sts. JOHN WINTER, Proprietor.

Sunny rooms; first class table. Rates $1 per day.

Special rates by day, week or month.

THE VICTORIA.

First class family rooming house. Recently renovated and re-furnished and ownership changed. Single rooms from 35 to $12. No transients. Gas stoves furnished free for light housekeeping. Laundry and bath accommodations. 561½ Clay street.

MRS. SHOO, Proprietress.

A BICYCLE CURE.

The following letter is self explanatory: "Gents: I was afflicted with laziness. Was so tired all the time I couldn't undertake to rest, for the effort it required. One bed or chair did me no good. I needed several at once. I ate nothing but easy victuals; breathed only half enough air, because it exhausted me. Finally my wife got me a wheel. The first night I split wood for her and now feel like a new man. J. S. Q."—Wheel Talk. P. S. Lindsay Gold Crown Specials are standard for style, strength and service and don't cost you a small fortune either; $35.00 to $60.00 buys one. See them at 522 Telegraph avenue.

CHAS. H. WOOD
CORRECTLY FITTED
1001 WASHINGTON ST.
OAKLAND.

CRELLIN PHARMACY.

Examination free. Spectacles and eye glasses, all grades and qualities. Oculists' prescriptions filled at lowest rates. Spectacles repaired. The Invisible Common Sense Ear Drums.

RESTAURANTS.

THOMAS HAIN CHARLES DAVIS

THE PACIFIC Oyster and Chop House

469 Eleventh Street, BETWEEN BROADWAY AND WASHINGTON, OAKLAND, CAL.

The Best Appointed Oyster House in the City.

Open all night. Private Rooms for Ladies and Banquets. Telephone No. 1004.

DAVIS & HAIN, Proprietors.

MAISON PIEDMONT

Restaurant and Bakery.

FINE CONFECTIONERY, WEDDING CAKES and ARTISTIC PASTRY a specialty.

Meals served on the American or European Plans.

Private Dining Rooms for Ladies.

G. Casaurang, Prop.

ton Street, cor. Eighth

Orders Delivered.

BALTIMORE RESTAURANT

And OYSTER HOUSE.

Square Meals at Square Prices

463-465 SEVENTH ST.

Private Rooms for Ladies and Families.

M. MARCOVICH - Proprietor.

LOUISVILLE RESTAURANT

—French and Family Dinners—

BANQUETS, PARTIES.

LADIES' DEPARTMENTS.

Open Till 12 P. M.

910 BROADWAY John Slavich

Alliance, Attention!

The National Republican Convention is near at hand. The ALLIANCE should be organized and in position to ratify the nominations of our National Convention.

A meeting, therefor, is called for WEDNESDAY, May 27th, at 8 P. M. sharp, at the Masonic Temple, cor. Twelfth and Washington streets, for the purpose of ELECTING OFFICERS and organizing for the coming Presidential Campaign. A full attendance is requested.

VICTOR H. METCALF, President.
HARRY P. CARLETON, Secretary.

Say, boys, how does this sound?

Hip, hip, rah, hip, hip, rah, Alliance, Alliance, rah, rah, rah, McKinley.

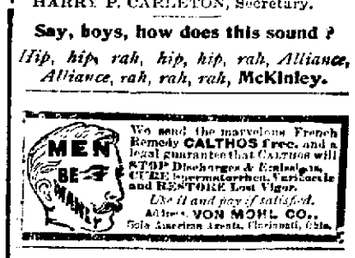

We send the marvelous French Remedy CALTHOS free, and a legal guarantee that Calthos will STOP Discharges & Emissions, CURE Impotency, Varicocele and RESTORE Lost Vigor. *Use it and pay if satisfied.* Address VON MOHL CO., Sole American Agents, Cincinnati, Ohio.

Ladies

You can purchase this week elegant Kid Button Boots, Cottage sq. toes and French heels at $3.65, regular price $6.00—all sizes and widths,

At YOUNG'S
961 Washington Street

GOODYEAR WELTS A SPECIALTY.

Notice to Creditors.

Estate of David S. Trevoy, deceased. Dept. No. 4. No. 4749.

Notice is hereby given by the undersigned, administratrix of the estate of David S. Trevoy, deceased, to the creditors of and all persons having claims against the said deceased, to exhibit them with the necessary vouchers, within four (4) months after the first publication of this notice, to the said administratrix, Nellie A. Trevoy, at her residence, No. 1019 Chester street, in the City of Oakland, Alameda County, California, which said residence the undersigned selects as her place of business in all matters connected with the estate of David S. Trevoy, deceased, or at the law office of W. H. Stackpole, room 5, No. 21 Montgomery street, City and County of San Francisco, California.

NELLIE A. TREVOY,
Administratrix of the Estate of David S. Trevoy, deceased.

Dated this 26th day of May, 1896.

STOCKER & HOLLAND

Searchers of Records

804 BROADWAY

Oakland, Cal.

A HUNDRED YEARS OLD.

Some Sound Scientific Suggestions to Men and Women Who Are Looking Into the Future.

"How can I live a hundred years?" Very happy most of us would be if we only knew the secret of the centenarian's life, and now that secret has at last been discovered. A well known scientist who made this discovery [illegible] for years past been investigating the habits of men and women who have reached advanced years. He has found that in nearly every case the people who enjoy the healthiest and happiest old age are those who make regular use of [illegible] as a stimulant.

"After middle life," he says, "the energies of the body require some stimulating and as a rule, for sound reason, old people who would feel [illegible] and well could never let a day pass without taking some pure stimulant which can be depended upon."

This is a most [illegible] fact, and it clearly shows [illegible] when they tell us that nothing compares with a pure [illegible] for use in [illegible] cases. There is also [illegible] that the safest [illegible] is pure malt whiskey, because it is not only a food but a tonic. In fact it is the only [illegible] which contains all the properties [illegible] and none [illegible] whiskey and [illegible] men and women have [illegible] strengthening [illegible].

Elderly people who suffer from some form of weakness will find great relief [illegible] taking today's [illegible] malt, [illegible] weakness, [illegible] which contains all the properties [illegible] and none [illegible] in convenient form [illegible] on the market. [illegible] only with [illegible].

REAL ESTATE TRANSACTIONS

DEEDS.

MONDAY, MAY 25, 1896.

E. P. Stewart to Mary [illegible], N 8th st 72.11, E Campbell st [illegible] N 81.11, W 30, S 90.10, to [illegible] lot 22, blk 69, [illegible].

Paul Schlotzhauer to Catherine Schlotzhauer, W [illegible] N 30 ft of N 93 ft W 100 ft of [illegible] N [illegible] lots 9 to 12, blk M, Cox's and Williams tract; $1; Hopkins st and Boston av S 75.7 x E 125 ft of lots 32 and 33, blk E, [illegible] tract; $675.

Charles A. Fawcett and Cecile Fawcett, NE E 14th st 87, NW 50 to av, NW 35 x NE 100, blk 71, Clinton, QCD, $5.

Mountain View Cemetery Association to Charles F. [illegible] lot 172 in plot 11, Mountain View Cemetery; $325.

Same to Jackson Doering, lot 222 in plot 11, same; $162.

Christian Zinns to Johanna Zinns, S1, Everett st distant NE 125 from E corner Everett st and Santa Clara avenue, NE 3/4, SE 1/4, SW 1/4 S NW 80, NE 25.1, NW 1/2 to beginning, being lots 4 to 7, blk 2, Map of Sub Origin in Block, gift.

Max and Rose Fox to Alice M. Kerns, NW W side st and Ashby av W 50 x N 100, being lot 5, blk D, Adeline tract; $10.

O. P. Ingraham to F. C. Jarvis, lots 2 to 5, and portion lots 6 and 7, blk 244, town of Newark; $10.

William H. and Helen C. Ford to Catherine Riley, lot 4, blk 76, town of Niles; $100.

M. and Catherine A. McCann to Howard J. Hill, subs E and G of lot 1, blk 792, Watts tract; QCD, $75.

Fanny F. Rouse to same, N "A" st 83, E Hollen st E 25 x N 100, being sub G of lot 1, blk 792, Watts tract, Map 2; $10.

Howard J. Hill to Jacob Kyll, same; $10.

Albert F. and Myrtil Blum to Mellie Levy, undivided interest in portion lot 2, blk F, on map called "A" map of Fountain Place situated on E line Broadway, 91 N from Durant frontage 16 on Broadway x 150 in depth; property in San Francisco and Contra Costa Counties; $1.

F. J. and Dell C. Woodward to A. M. Denham and W. R. Thomas, NE E 100 x 165, SE 13th st 81.68 x NE 75, blk 107, Clinton, subject to a mortgage for $800; $10.

J. N. Williams to F. W. and Emma Stephens, E Colby av 175 S Hersey st E 171.54, S 53.09, W 157.85, N 50 to beginning, being lot 27, blk A, Claremont av tract; $931.

A. G. Roust to Abel Roust, undivided 1/2 interest lot 5, blk B, Paradise Park; $10.

Benjamin and Elizabeth B. Burgs to Milton M. Martin, SW Genoa av and Parker st S 40 x W 159.44, being lot 31, blk G, Hillgass property; $10.

Frank M. and Rose H. Wilson to Minnie E. Erwin, SW Euclid av and Cedar st W 100 x S 121.66, being lots 48 and 50, blk 6, Baker's Scenic Park; $10.

James W. and Minnie E. Erwin to A. D. Lockwood, same; $10.

Gaillard Stoney to Louisa A. Montague, lot 5, blk 21, Baker's Scenic Park; $700.

Adolph and Caroline Hecker to Louisa Hecker, N Railroad av 276.8 W from line dividing R. C. Carolin's ranch 221 [illegible] from Chipman Williams tract W 100 x N 150, being lot 10 and 11, portion Mentz property; gift.

Elizabeth Layer, wife of A., to Augustus Layer, lot 38 of Witcher's acres lot, survey frontage on E side of High st, strip of land lying between said lot 28, and the line coinciding with high tide of Taylor's Slough; gift.

George P. and Emma Parker to W. J. Parker, S Clinton av 284 E Chestnut E 27 S to boundary line to San Antonio, W along it N to beginning; M.

A. L. Stone and Jane L. Shinn to County of Alameda, a right of way for water pipe [illegible] at a point 6 feet S [illegible] on common corner lands of Remi de Toqueville, Deed of County of Alameda [illegible] Grand and lands of Stone and Stone, thence 16 feet E [illegible] with fence dividing lands of Stone and Stone from lands of T. [illegible] and Martin a distance of 260 ft [illegible] Alameda County Road Haywards to San Leandro; grant.

Improvers to Meet.

The Hollywood and Fruitvale Heights Improvement Association will hold a social tomorrow evening at their hall on the corner Fifth avenue and East Eighteenth street.

Bay City Flour makes the best bread.

Graduating Exercises.

The [illegible] exercises of the Convent of the Sacred Heart will be held on the 27th inst. at 2 P. M.

Speaker Reed is "having more fun" out of his campaign than any other man in the country. He is likewise contributing a good deal to the enjoyment of others.

The Shirt Song

"COLORED BOSOM
PERFECT FITTING
NOBBY DESIGNS
LOW PRICE."

NOTICE the elegant display of these shirts in our Show Windows this week.

KELLER & FITZGERALD,

Gents' Furnishers and Shirt Makers,

1007 BROADWAY, BET. 10TH AND 11TH STS., OAKLAND.

LOOK FOR THE BLUE SHIRT SIGN

PRACTICAL POINTS.

Manual Training Discussed Again by the Educators.

EVERYTHING IS SATISFACTORY.

Arrangements for Fitting Up the Old School.

GENERAL WORK DISCUSSED.

Financial Matters Engage Attention for a While.

The Board of Education held a special meeting last evening for the purpose of rescinding the action taken at the last meeting when a requisition was made on the Board of Public Works for certain lines, etc., without any specification, and to make out proper requisition. Also to grant requisitions and order claims paid.

Directors McMullen and Knox were absent.

On motion Friend moved that the former action in the matter be rescinded. Motion carried. A motion was then made and adopted making a requisition of the Board of Public Works for the painting of the walls and ceilings, and for the painting and varnishing of the said wood work of the school building on Market and Twelfth streets. The work was specified exactly as it should be done. The motion was carried.

The subjects of tools for the Central Grammar School, which is the old High School, was then discussed. A motion was passed ordering the purchase of the tools needed for teaching certain manual work in the school. The tools will cost between $800 and $1000. The work taught will be the regular ninth grade with a choice of such manual labor as sewing, cooking, carpentering, engineering, etc. The pupils of all ninth grades on the west side of Lake Merritt will attend the Central Grammar School. At present, there is no room for the accommodation of East Oakland pupils.

A motion was made and carried requesting the Board of Public Works to grant requisitions. Another motion ordered the payment of all claims against the Educational Department.

A petition was received, signed by 22 pupils of the drawing class of the Central Evening School asking the Board to reconsider and rescind its action in abolishing the drawing class for the remainder of the term.

Director Friend did not entirely approve of the rescinding of the action, as he feared it might appear as if the Board was vacillating in its judgment and the action might be considered a retrograde motion.

Chairman Clements was convinced of the policy of continuing the school.

Director Rutherford finally moved that the class be continued, provided that the attendance be kept up to the standard of 15 pupils. The motion was carried.

The following communication was received from Jno. A. Linton:

"It has occurred to me that in the operation of the manual training school designed by the Board of Education, the matter of instruction in cooking will receive attention at your hands. If you contemplate introducing it as an adjunct, I would be pleased, in behalf of this company, to place in the old High School, free of all charges for the stove or for the gas consumed in demonstration, one of the latest types of gas ranges, having burners for broiling, roasting, baking, boiling and frying, with an attachment for heating water in the usual manner employed in households, or we should be pleased to place instead of the usual instantaneous boiler attachment an instantaneous heater. To this stove we would attach a gas meter, which would record the amount of gas used during each demonstration, and by this meter the amount required for any special branch of cooking could be determined. Believing as we do that cooking by gas is bound to revolutionize the old mind. Believing as we do that cooking by gas is bound to revolutionize the old mind. Believing as we do that cooking that students of the present age should be educated to the use of that fuel.

"JOHN A. BRINTON."

The range, together with the instantaneous heater, would probably cost the Board about $140, while the gas used would cost $100 more per year.

Director Stark moved that the generous offer of the gas company be accepted with thanks. Motion carried unanimously.

Director Pierce moved that the Lafayette School be weeded, the work to be awarded by contract.

Director Moody thought the idle men in town should be employed and the work done by day's work, which he considered could be done economically.

Director Pierce said day work had never proved economical, and the work could be done by contract very cheaply, as an offer of 7 cents per yard had been made.

A motion was made by Director Evans and seconded by Mr. Rutherford that the work should be done by the Committee of the Committee on School Houses and Sites.

The Committee on School Houses and Sites said Mr. Morgan had partially completed the work of placing heaters in the old High School building, and favored a partial payment of Mr. Morgan's bill as agreed upon in the contract. The report of the committee was adopted, and the contractor will be paid for one-half his work as completed.

The Board then adjourned.

A Bracing, Cool Drink

Of Fredericksburg Bottled Lager or John Wieland's Extra Pale is the best tonic. Order of your dealer. If he does not keep them, telephone us, and we will deliver them to your residence regularly. Deliveries all over the country. Oakland Bottling Company, telephone 223, 1417-1421 Broadway.

Do You Want

Carpenter work of any kind done? Want a fence built? Want a room partitioned? Want your house rebuilt? Want any carpenter work done? Then go to F. G. Jones, 1118 Webster street. He does the promptest work in Oakland; does it well; does it cheaply.

The "Delmonico."

The "Delmonico," the largest and finest restaurant in Oakland, is open to the public. Separate dining hall for families. Private rooms for ladies and their escorts. First class French dinner. Meals on the American plan or a la carte. Oysters a specialty. Service and cuisine perfect. Banquets and catering for all occasions. Catusich & Anderson, 475-477 Seventh street, between Washington and Broadway.

Are You Ever Downright Hungry?

For a piece of pure old fashioned molasses candy, or a dainty confection? Try Lehnhardt, he has the right kind. 1159 Broadway, between Thirteenth and Fourteenth.

Good butter is cheap now. We sell the best. Our milk and cream are the purest. We deliver and call for orders. Our telephone is 264. Jersey Milk, Cream and Butter Co., 1259 Broadway, between Fourteenth and Sixteenth.

ADVERTISEMENTS.

NEVADA LIVERY AND BOARDING STABLE

Northwest Corner EIGHTH AND HARRISON STS OAKLAND, CAL.

Particular attention paid to Boarders. Ladies' and Gentlemen's Riding Horses a specialty. Telephone 418.

Hacks at All Hours. N. E. RIGNEY, Prop.

WINES IN THEIR PURITY

Are nature's stimulants—that is, when they are the honest product of the grape without adulteration. It is equally true of

BRANDIES AND WHISKIES

To be healthful they must be pure and fresh. We have reached out

FOR FAMILY TRADE EXCLUSIVELY—

Because we deal only in Wines, Brandies and Whiskies, selected for purity and value.

SEND TO US— SEE US, or TELEPHONE TO No. 59.

For a sample order. You will be satisfied.

J. J. HANIFIN & CO., Wholesale Wine and Liquor Merchants

417 FOURTEENTH STREET

Waverley BICYCLES. LADIES' $75 MEN'S $85

$5 First Payment { Can you afford to be without one? { $2 Per Week

S. W. COR. THIRTEENTH AND WASHINGTON STS.

TRY THE NEW BREW OF

The Buffalo Brewing Co.

Ask your nearest dealer for it. If he hasn't got it, write, send or telephone us and we will see that you get it.

HANSON & KAHLER, Agts., Tel. 458. S. E. cor. 8th and Webster Sts.

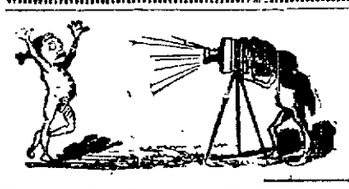

WELL TAKE YOU YOUR BABY YOUR HOUSE YOUR FAMILY YOUR GARDEN

WE'LL GO TO YOU ANY DAY YOU WRITE OR SAY OR TELEPHONE

GROUPS $3 a DOZEN SINGLE, - 50c UP **NOVELTY FOTO CO.** 865 Broadway

THE AMERICAN TEA COMPANY HAS BEEN OPENED AT 216 San Pablo Ave., bet. 16th & 17th By G. A. HOLSTE, for many years connected with the Great American Tea Co.

BEST TEAS, COFFEE, SPICES, EXTRACTS, CROCKERY

LEGAL.

SUMMONS.

In the Superior Court of the County of Alameda, State of California.

ALAMEDA MACADAMIZING COMPANY (a Corporation), Plaintiff, vs. ROBERT J. HARRISON, GEORGE F. E. HARRISON and FREDERICK A. HARRISON, Defendants.

Action brought in the Superior Court of the County of Alameda, State of California, and the complaint filed in said County of Alameda in the office of the Clerk of said Superior Court.

The people of the State of California send greeting to Robert J. Harrison, George F. E. Harrison and Frederick A. Harrison, defendants.

You are hereby required to appear in an action brought against you by the above named plaintiff, in the Superior Court of the County of Alameda, State of California, and to answer the complaint filed therein, within ten days (exclusive of the day of service) after the service on you of this summons, if served within this County; otherwise, within thirty days.

The said action is brought to obtain judgment from you in the sum of $84 34-100 alleged to be due and owing from you to the plaintiff herein, for and on account of certain street assessments levied in the year 1891, upon certain lands and premises situate in the City of Oakland, Alameda County, State of California, and particularly described and set forth in the complaint filed in this action and to which you are specially referred for a description thereof; also, interest on the sum now due on account of such assessment from June 26th, 1891, at ten per cent per annum, and costs of suit and attorney's fee.

And that the land and premises so described in the complaint be held liable for the payment of the sum so assessed against the same, and interest and costs and attorney's fee. And that the sums so assessed against the said land and premises, and the interest due thereon, and the cost of this suit and attorney's fee, be adjudged to be a lien upon the said premises described in the complaint filed herein, and that the said land and premises be sold by the Sheriff of Alameda County according to law, and that the proceeds of such sale be applied to the payment of the said plaintiff's claim, interest due thereon, costs of suit and attorney's fee as aforesaid, and such further relief in the premises as may be just and agreeable to equity.

And you are hereby notified, that if you fail to appear and answer the said complaint, as above required, the said plaintiff will apply to the Court for the relief demanded in the complaint.

Given under my hand and the seal of the Superior Court of the County of Alameda, State of California, this 23rd day of May, in the year of our Lord one thousand eight hundred and ninety-four.

(Seal) JAMES E. CRANE, Clerk. By N. G. STURTEVANT, Deputy Clerk. C. T. H. PALMER, Attorney for Plaintiff.

SUMMONS.

In the Superior Court of the County of Alameda, State of California.

ALAMEDA MACADAMIZING COMPANY (a Corporation), Plaintiff, vs. ROBERT J. HARRISON, GEORGE F. E. HARRISON and FREDERICK A. HARRISON, Defendants.

Action brought in the Superior Court of the County of Alameda, State of California, and the complaint filed in said County of Alameda in the office of the Clerk of said Superior Court.

The people of the State of California send greeting to Robert J. Harrison, George F. E. Harrison and Frederick A. Harrison, defendants.

You are hereby required to appear in an action brought against you by the above named plaintiff, in the Superior Court of the County of Alameda, State of California, and to answer the complaint filed therein, within ten days (exclusive of the day of service) after the service on you of this summons, if served within this County, otherwise, within thirty days.

The said action is brought to obtain judgment from you in the sum of $84 85-100 alleged to be due and owing from you to the plaintiff herein, for and on account of certain street assessments levied in the year 1891, upon certain lands and premises situate in the City of Oakland, Alameda County, State of California, and particularly described and set forth in the complaint filed in this action, and to which you are specially referred for a description thereof; also, interest on the sum now due on account of such assessment from June 26th, 1891, at ten per cent per annum, and costs of suit and attorney's fee.

And that the land and premises so described in the complaint be held liable for the payment of the sum so assessed against the same, and interest and costs and attorney's fee. And that the sums so assessed against the said land and premises, and the interest due thereon, and the cost of this suit and attorney's fee, be adjudged to be a lien upon the said premises described in the complaint filed herein, and that the said land and premises be sold by the Sheriff of Alameda County according to law, and that the proceeds of such sale be applied to the payment of the said plaintiff's claim, interest due thereon, costs of suit and attorney's fee as aforesaid, and such further relief in the premises as may be just and agreeable to equity.

And you are hereby notified, that if you fail to appear and answer the said complaint, as above required, the said plaintiff will apply to the Court for the relief demanded in the complaint.

Given under my hand and the seal of the Superior Court of the County of Alameda, State of California, this 23rd day of May, in the year of our Lord one thousand eight hundred and ninety-four.

(Seal) JAMES E. CRANE, Clerk. By N. G. STURTEVANT, Deputy Clerk. C. T. H. PALMER, Attorney for Plaintiff.

SUMMONS.

In the Superior Court of the County of Alameda, State of California.

ALAMEDA MACADAMIZING COMPANY (a Corporation), Plaintiff, vs. ROBERT J. HARRISON, GEORGE F. E. HARRISON and FREDERICK A. HARRISON, Defendants.

Action brought in the Superior Court of the County of Alameda, State of California, and the complaint filed in said County of Alameda in the office of the Clerk of said Superior Court.

The people of the State of California send greeting to Robert J. Harrison, George F. E. Harrison and Frederick A. Harrison, defendants.

You are hereby required to appear in an action brought against you by the above named plaintiff, in the Superior Court of the County of Alameda, State of California, and to answer the complaint filed therein, within ten days (exclusive of the day of service) after the service on you of this summons, if served within this County, otherwise, within thirty days.

The said action is brought to obtain judgment from you in the sum of $84 86-100 alleged to be due and owing from you to the plaintiff herein, for and on account of certain street assessments levied in the year 1891, upon certain lands and premises situate in the City of Oakland, Alameda County, State of California, and particularly described and set forth in the complaint filed in this action, and to which you are specially referred for a description thereof; also, interest on the sum now due on account of such assessment from June 26th, 1891, at ten per cent per annum, and costs of suit and attorney's fee.

And that the land and premises so described in the complaint be held liable for the payment of the sum so assessed against the same, and interest and costs and attorney's fee. And that the sums so assessed against the said land and premises, and the interest due thereon, and the cost of this suit and attorney's fee, be adjudged to be a lien upon the said premises described in the complaint filed herein, and that the said land and premises be sold by the Sheriff of Alameda County according to law, and that the proceeds of such sale be applied to the payment of the said plaintiff's claim, interest due thereon, costs of suit and attorney's fee as aforesaid, and such further relief in the premises as may be just and agreeable to equity.

And you are hereby notified, that if you fail to appear and answer the said complaint, as above required, the said plaintiff will apply to the Court for the relief demanded in the complaint.

Given under my hand and the seal of the Superior Court of the County of Alameda, State of California, this 23rd day of May, in the year of our Lord one thousand eight hundred and ninety-four.

(Seal) JAMES E. CRANE, Clerk. By N. G. STURTEVANT, Deputy Clerk. C. T. H. PALMER, Attorney for Plaintiff.

NOTICE OF ELECTION OF TRUSTEES

Reclamation District No. 82.

Notice is hereby given that pursuant to an order of the Board of Supervisors of Alameda County and State of California, made on the 18th day of May, 1896, an election will be held on the 20th day of June, 1896, for the purpose of electing three Trustees for Reclamation District No. 82, in the County of Alameda and State of California. The polls for the holding of such election are hereby located at Riverside Hotel, in Alvarado, County of Alameda, State of California, and the polls shall be kept open from the hours of ten A. M. until four P. M. of said day.

For the purpose of conducting said election, J. L. Beard has been appointed Inspector and Phil Rehrbacher and B. F. Barton have been appointed Judges of said election, each of the above named persons appearing by the records of the County of Alameda to be landholders in said Reclamation District.

Dated this 18th day of May, 1896.

(Seal) HIRAM BAILEY, Chairman Board of Supervisors of Alameda County and State of California. Attest: Frank C. Jordan, Clerk.

OAKLAND, CAL.

The only Reliable Optician in Oakland where you can have your eyes accurately fitted.

ADJUSTING SPECTACLES To suit all the various conditions of the sight and grinding Specialty lenses to order our specialty. EXAMINATION FREE.

LEGAL.

SUMMONS.

In the Superior Court of the County of Alameda, State of California.

ALAMEDA MACADAMIZING COMPANY (a Corporation), Plaintiff, vs. ROBERT J. HARRISON, GEORGE F. E. HARRISON and FREDERICK A. HARRISON, Defendants.

Action brought in the Superior Court of the County of Alameda, State of California, and the complaint filed in said County of Alameda in the office of the Clerk of said Superior Court.

The people of the State of California send greeting to Robert J. Harrison, George F. E. Harrison and Frederick A. Harrison, defendants.

You are hereby required to appear in an action brought against you by the above named plaintiff, in the Superior Court of the County of Alameda, State of California, and to answer the complaint filed therein, within ten days (exclusive of the day of service) after the service on you of this summons, if served within this County, otherwise, within thirty days.

The said action is brought to obtain judgment from you in the sum of $84 85-100 alleged to be due and owing from you to the plaintiff herein, for and on account of certain street assessments levied in the year 1891, upon certain lands and premises situate in the City of Oakland, Alameda County, State of California, and particularly described and set forth in the complaint filed in this action, and to which you are specially referred for a description thereof; also, interest on the sum now due on account of such assessment from June 26th, 1891, at ten per cent per annum, and costs of suit and attorney's fee.

And that the land and premises so described in the complaint be held liable for the payment of the sum so assessed against the same, and interest and costs and attorney's fee. And that the sums so assessed against the said land and premises, and the interest due thereon, and the cost of this suit and attorney's fee, be adjudged to be a lien upon the said premises described in the complaint filed herein, and that the said land and premises be sold by the Sheriff of Alameda County according to law, and that the proceeds of such sale be applied to the payment of the said plaintiff's claim, interest due thereon, costs of suit and attorney's fee as aforesaid, and such further relief in the premises as may be just and agreeable to equity.

And you are hereby notified, that if you fail to appear and answer the said complaint, as above required, the said plaintiff will apply to the Court for the relief demanded in the complaint.

Given under my hand and the seal of the Superior Court of the County of Alameda, State of California, this 23rd day of May, in the year of our Lord one thousand eight hundred and ninety-four.

(Seal) JAMES E. CRANE, Clerk. By N. G. STURTEVANT, Deputy Clerk. C. T. H. PALMER, Attorney for Plaintiff.

Notice to Contractors.

Notice is hereby given that sealed bids and proposals will be received by the Board of Supervisors of Alameda County on June 1st, 1896, at 11 o'clock of said day, at the rooms of said Board in the annex to the Hall of Records in the City of Oakland, County of Alameda, for the construction of three bridges in the Alvarado Road District in said County and on the road leading from Alvarado to Centerville. All bids to be accompanied by plans and specifications for the construction of each of the three bridges, together with a certified check for $250, payable to the order of Frank C. Jordan, Clerk of said Board of Supervisors, conditioned that the party will enter into the contract and give such bond as may be required by law. The Board reserves the right to reject any or all bids as the public good may require.

(Seal) FRANK C. JORDAN, Clerk of the Board of Supervisors of Alameda County, California.

Notice to Creditors.

Estate of Phillip Dreyer, deceased.

Notice is hereby given by the undersigned, administratrix of the estate of Phillip Dreyer, deceased, to the creditors of and all persons having claims against said deceased, to exhibit them with the necessary vouchers, within four months after the first publication of this notice, to the said administratrix, at the office of Boyd & Fifield, No. 324 Pine street, San Francisco, which said office the undersigned selects as her place of business in all matters connected with the said estate of Phillip Dreyer, deceased. Claims may be also presented to her at her residence, No. 1109 Frederick street, in the City of Oakland.

FREDERIKA DREYER, Administratrix of the estate of Phillip Dreyer, deceased.

Dated Oakland, May 12, 1896. BOYD & FIFIELD, Atty's for Adm'x.

LEGAL.

NOTICE TO VOTERS!

REGISTRATION!

Office of the County Clerk, Alameda Co., State of California.

NOTICE IS HEREBY GIVEN THAT at a regular meeting of the Board of Supervisors of Alameda County, State of California, held on the 13th day of January, 1896, it was ordered that the Clerk of said County make a new and

COMPLETE REGISTRATION

Of the voters of said County, in accordance with the provisions of Section 1094 of the Political Code of the State of California, that said registration commence on the 17th day of February, 1896, and continue until 55 days before the next General Election, to-wit, to and including August 8th, 1896, when such registration will cease.

Now, therefore, this is to give notice, that in pursuance of said order, said new registration will commence on the 17th day of February, 1896, and continue to and including August 8th, 1896, when such registration will cease.

Further notice is hereby given that affidavits for registration may be sworn to before any Deputy County Clerk in the different towns and precincts of the County, or any Deputy County Assessor, without charge. Affidavits can also be sworn to before any Justice of the Peace or Notary Public. All naturalized citizens who have not been registered before must present papers when applying for registration.

The office of the County Clerk, at the Hall of Records, Oakland, Cal., will be open from 9 a. m. to 5 p. m. and from 7:30 p. m. to 9 p. m. for the accommodation of voters. All citizens are notified to apply for registration at once.

Notice is given that after the filing of affidavits and when names are entered on the Great Register, postal cards will be sent to each citizen of the date of such entry. If postal is not received, voters should ascertain at once for his own protection the reason why.

Feb. 17th, 1896.

FRANK C. JORDAN, County Clerk. (Seal.)

Assessor's Poll Tax and Road Poll Tax Notice.

Poll Tax and Road Poll Tax must be paid on demand.

Oakland, Mar. 2nd, 1896.

Notice is hereby given that the State Poll Tax and Road Poll Tax for two dollars each for the year 1896 is now due and payable at my office, Room One, Court House, or to a Deputy Assessor.

Sec. 3829 of the Political Code reads as follows:

Every male inhabitant of the State over twenty-one and under sixty years of age, except paupers, insane persons and Indians, must annually pay a Poll Tax of two dollars, provided the same be paid between the

First Monday in March and the First Monday in July,

Then it shall be three dollars.

Sec. 3846 of the Political Code makes it the duty of the Assessor to "demand Poll Tax of every person liable therefor, and on the neglect or refusal of such person to pay, he must collect by seizure and sale of any personal property owned by such person."

Under Sections 429 to 435 every person who refuses to give his own name or the name of any person in his employ, or who in any manner obstructs the Assessor or any of his Deputies in the collection of the State Poll Tax, is guilty of a misdemeanor and liable to a fine of $500 or imprisonment in the County Jail, or both such fine and imprisonment.

Only those persons under twenty-one or over sixty years of age are exempt. Poll Tax must be paid on demand.

The same laws apply to the collection of Road Poll Tax as to the collection of State Poll Tax.

HENRY P. DALTON,

Assessor of Alameda County. Oakland, California.

ASSESSOR'S Notice to Taxpayers!

Oakland, Mar. 2nd, 1896.

All Persons, Firms, Companies, Corporations and Associations are required to deliver at the Assessor's office, at the Court House, City of Oakland, County of Alameda, on or before March 16th, 1896, a statement under oath, of all the property, both real and personal, owned or claimed by him, her or them, or in their possession or held in trust for others, at 12 o'clock meridian on the

First Monday of March, 1896,

In accordance with Sec. 3629, Political Code.

Every person who refuses or neglects to furnish the statement as provided for in Section 3629 Political Code, becomes liable to a fine of one hundred dollars, and the value fixed by the Assessor on their property must not be reduced by the Board of Equalization.

All persons owning real estate that has been assessed in the wrong name or errors have appeared on their tax bills, are requested to call at the Assessor's office or notify the Assessor by mail on or before March 16th, 1896, so that the proper corrections may be made on the assessment roll for the year 1896.

Assessment blanks may be obtained at the Assessor's office, room one, Court House, or from any Deputy Assessor.

HENRY P. DALTON,

Assessor of Alameda County. Oakland, California.

PROBATE NOTICE.

In the Superior Court of the County of Alameda, State of California.

In the matter of the Estate of Ernest Albert Nordhausen, deceased.

Notice of time set for proving will, etc.

Notice is hereby given, that a petition for the probate of the will of Ernest Albert Nordhausen, deceased, and for the issuance to C. C. Nordhausen of letters testamentary thereon, has been filed in this Court, and that Monday, the 1st day of June, A. D. 1896, at 10 o'clock A. M. of said day, at the Court-room of Department No. 4 of said Court, at the Court House in the City of Oakland, in said County of Alameda, has been set for the hearing of said petition and proving said will, when and where any person interested may appear and contest the same.

Dated, May 16th, 1896.

FRANK C. JORDAN, Clerk. By F. D. ADAMS, Deputy Clerk. W. F. WILLIAMSON, Attorney.

PROBATE NOTICE.

In the Superior Court of the County of Alameda, State of California.

In the matter of the estate of George Mills, deceased.

Notice of time set for proving will, etc.

Notice is hereby given, that a petition for the probate of the will of George Mills, deceased, and for the issuance to B. McFadden of letters testamentary thereon, has been filed in this Court, and that Monday, the 8th day of June, A. D. 1896, at 10 o'clock A. M. of said day, at the Court-room of Department No. 4 of said Court, at the Court House in the City of Oakland, in said County of Alameda, has been set for the hearing of said petition and proving said will, when and where any person interested may appear and contest the same.

Dated, May 25th, 1896.

FRANK C. JORDAN, Clerk. By F. D. ADAMS, Deputy Clerk.

BUILDING UP THE CITY.

Municipal Improvements Are Debated in the Council.

DAVIE SENDS SUGGESTIONS.

He Wants Street Sprinkling to Be Done by Contract.

ORDINANCES AND PETITIONS.

Nothing Definite Done About the Street Car Guards.

The City Council met last evening, first as a Council and later as the Committee of the Whole for the purpose of disposing of the street car fender matter.

The council meeting was short, the only thing of importance being a communication from the Mayor recommending that a contract be let for street sprinkling instead of the city paying $4 for a man and cart as has been done in the past.

His reasons were set forth in the following letter:

"Gentlemen:—Inasmuch as it cost the City of Oakland $30,722.75 last year to sprinkle the streets, it seems that in that item of city expense a saving could be made, without in any manner becoming detrimental to the city.

"From data received from many cities the cost is less for street sprinkling, in proportion to the area, than in our city. In most of the Eastern cities street sprinkling, (with the exception of the business portion of the city,) is paid for by the property directly benefited. The persons doing the sprinkling collecting form the property owners a fixed rate per front foot, and in other cases the city issues an assessment against all property directly benefited for the payment of the work.

"In other cities contracts are let for the season for sprinkling and furnishing water for the same. In San Antonio, Texas, the contract is $2,100 per month for seven months including water. Sommerville, Mass, pays $600 per mile of street to be sprinkled four times over per day.

"The annual contract in the City of St. Paul is twenty-one cents per one hundred lineal feet per week sprinkled four times per day including water. Los Angeles pays $3,040 per month for sprinkling.

In Columbus for a season of six months the rate is twelve cents per front foot including water, while in Hoboken N. J. the price paid by the city for sprinkling is $5.00 per day for cart including water. The contract in Indianapolis Ind. for a season of six months is $28.00 per 10,000 square feet sprinkled four times per day including water.

"In many cities where the water is furnished by the city the rate paid per cart is from $3.00 to $3.50 per day.

"Inasmuch as salt water can be had for street sprinkling it seems that parties could be induced to furnish it and sprinkle the streets for the coming season in such localities that are within eight or ten blocks from the bay-shore or Lake Merritt, and if it proved satisfactory, mains could be laid in our streets and the salt water used for all portions of the city. This could be accomplished provided your Honorable Body would let a contract for a term of years.

"For the coming fiscal year I would respectively commend that your Honorable Body direct the Board of Public Works to advertise for sealed proposals for sprinkling the streets with fresh water and also salt water, or both.

"Specifications could be prepared and bidders asked to submit proposals in accordance with a schedule of this character:

"A price per lineal foot (width of street, per day or week furnishing water and sprinkled three or four times over each day. By using salt water or fresh water, or using both.

All street rail roads to pay their prorata of the cost on such streets occupied by them.

"Hoping that your Honorable Body will give this your consideration, I have the honor to remain,

Yours respectively,
Your respectively,

JNO. L. DAVIE,
Mayor of the City of Oakland.

PETITIONS AND PROTESTS.

Other communications, petitions, protests, etc. were received as follows:

From the West Oakland Improvement Club asking that work on the Fourteenth street opening be deferred. Street Commissioner.

From W. Carash et al to grant L. Asher a free license. License Committee.

From Fisher Ames, instructing the Council that its action in ordering street work on East Twenty-first street from Sixteenth to Twenty-third avenue was irregular and would prove fatal to a recovery on many assessments. Street Committee.

From J. T. Wallace of the California College calling the Council's attention to the action of two men who claimed to be deputy poundmen and who walked off with his cow. Ordinance and Judiciary Committee.

From R. O. Whitehead to drain stagnant water from First street. Ordinance and Judicary Committee.

From the Board of Trustees of Alameda calling attention to the stench arising from the tidal canal. Street Committee.

From R. Ahern to repair house on Washington street. Filed.

From Gray Brothers asking to be released from the contract to grade and pave Twenty-first street from Sixteenth to Twenty-third avenue. Street Committee.

From F. W. Searing et al. against passing the nickel in the slot telephone license ordinance. Ordinance and Judiciary Committee.

From M. K. Miller recommending that the main lake sewer be cleaned. Street Committee.

From Warren Heaton calling attention to the condition of saloonkeeper W. A Gardner's license. License Committee.

From M. K. Miller calling attention to the condition of the Howard street and Watson avenue sewers. Street Committee.

From M. K. Miller recommending repairs on Lake Shore avenue. Street Committee.

RESOLUTIONS.

The following resolutions were disposed of:

Directing the street Superintendent to give ten days notice to property owners at the southwest corner of Second avenue and East Fourteenth street to lay cement sidewalk. Street Committee.

Directing the Chief of Police to enforce the ordinance compelling property owners to remove weeds, etc., from the sidewalks. Adopted.

Directing the cleaning of the main lake sewer. Street Committee.

Ordering sewer on Santa Clara avenue of the Stanford tract. Street Committee.

Granting permission to R. M. Ahern to repair dwelling on Washington street between 5th and 6th streets. Adopted. Ayes—Bassett, Brosnahan, Capell, Marshall, Watkinson and Mott, 6. Noes—Heitmann, 1. Absent—Buckland, Manuel, Dow and Towle, 4.

Transferring $1150 from general to salary fund. Adopted.

LIQUOR LICENSES.

C. Nestle, 472 Twelfth street, Davis & Hain, 461 Eleventh street, Hourat & Frison, 406 Seventh street and W. M. Kent were granted licenses.

The license bond of P. Cavanaugh, 373 B street, was referred to the License Committee.

The bonds of C. Nestle, 472 Twelfth street, Herman Schoenfelder, 1456 Seventh street, P. Gibbon, 1473 Seventh street, and C. H. Rice, 1062 Washington street, were approved.

ORDINANCES.

The following ordinances were referred to the Ordinance and Judiciary Committee.

Ordering the opening of Fourteenth street from Market to Myrtle streets.

Establishing curb grade on Sherman street from Twenty-third avenue to the city limits.

The Council then adjourned to meet next Monday.

CAR FENDERS.

The Guards Are Discussed in Committee of the Whole.

Heitmann was elected chairman of the Committee of the Whole. He tried to avoid it but he wore a boutonniere of sweet peas which caught the eye of his fellow Councilmen and they insisted on his acting.

Little was done at the meeting. A slight sensation was sprung when Clark, the inventor of the Clark or Alameda guard, offered to lie on the tracks and let a car provided with one of his guards, strike him.

Cary Howard spoke in favor of the Clark device and Bassett explained that it was not incumbent on the Council to adopt or approve any one plan, but might approve any number of devices which appeared to it good and safe guards. He recommended that the Council approve three or four different kinds submitted by the inventors or street car companies and let the companies make their choice.

The chairman made a little speech. "Some of the car fenders now in use," he said, "are fine things to make a good looking corpse. Some are so far under the car that they are not worth a cent. The Piedmont Company I notice has some of its cars guarded with a device that is of little consequence."

Bassett said that he had noticed many guards on the different cars but none seemed to him satisfactory.

Towle thought the vibrations of the cars effected many of the guards and left them ineffectual.

"I do not think that any of these guards amount to much," said Bassett. "I never knew of but one inventor who was willing to try his guard on himself.

"I'll do it" said Clark. "Any time the Council will meet I will lie on the track and let my guard pick me up."

This did not suit the Councilmen. They wanted him to stand up and let the car knock him down first. He did not seem to take readily to this and the whole matter was disposed of by Bassett moving that the investigation be deferred until the next meeting of the Council and mean time that the Councilmen make themselves individual committees of investigation. Such was the order.

A DOUBLE DECORATION.

How Lyon Post Stands as Regards Memorial Day Exercises.

The Other Posts Will Take Actual Charge of the Graves.

There will be two memorial services at Mountain View Cemetery on Decoration Day. The first of these will be held by Lyon Post, G. A. R., and the other will be by Appomattox and Porter Posts, both of this city.

This departure has not been occasioned by any disaffection between the members of the Grand Army in Oakland, but because of the punishment of Lyon Post by the ex-Commander of the Department by whom the Post was suspended for ninety days.

The members of Lyon Post do not desire to do anything that might not be appreciated by comrades of other Posts. For that reason, in deep humiliation because of the unjustness of their suspension, they will, in their own behalf, hold services in honor of their departed comrades.

Although the title to the G. A. R. plot in Mountain View Cemetery vests in Lyon Post, the members of that organization will not decorate the graves of the dead soldiers at their exercises. They will content themselves with placing flowers around the monument which has been erected on the plat. The decoration of the graves will be left to the members of the other Posts, when they will hold their services later in the day, probably in the afternoon.

In this connection, the following address has been issued:

"To the members of Lyon Post No. 8 (suspended), Lyon Relief Corps, No. 8, and all ex-Union soldiers and sailors:

"The undersigned, having been duly appointed a committee to make suitable arrangement for the observance of Memorial Day, hereby submit the following:

"That, notwithstanding that our organization is suspended by general order No. 11, which prevents us from taking our proper place as an organization in any street parade or G. A. R. exercises on Memorial Day, or any other day, until the expiration of the period of suspension, yet we deem it our sacred duty as members of the order to perform the services in recognition of that day so dear to our comrades, in a simple and unostentatious manner.

"The members will therefore assemble at the main entrance of Mountain View Cemetery at 9:30 A. M., May 30th, and at 10 A. M. sharp will proceed to the Lyon Post plot in the cemetery and there perform the simple and impressive duty we owe to our departed comrades. Our Relief Corps and all ex-Union soldiers and sailors and patriotic citizens are invited to participate in the ceremonies which will be in harmony and not in conflict with exercises to follow by other organizations.

"H. N. RICHARDSON,
"E. W. WOODWARD,
"G. W. HOGUET."

MAILMEN TO PICNIC.

They Will Make Merry at Trestle Glen in a Few Weeks.

Daniel O'Haloram Hallahan, the Beau Brummel of the letter carriers, has decided that the proper thing for the profession is a picnic and so ardently has he pressed his views that his colleagues have fallen into line and have fixed September 9th as the day, and Trestle Glen as the spot.

The picnic association has been formed with Mr. Hallahan as president, W. H. Smith, Secretary, Sol D. Arnold, Treasurer and Directors, Percy Fox, F. Berger, Baxter Hedgley, J. Barnett, O. Rohl and H. Skinner.

The Letter Carrier's Band from San Francisco of 60 pieces, will furnish music and 60 gate prizes will be given. Special features of the day will be a balloon ascension by an Eastern aeronaut and slack wire performing by Beau Brummel Hallahan and W. Lazarus Leber, who will appear attired in bloomers which are being especially constructed for the occasion.

AROUND THE COURTS.

A Number of Cases Command Attention on the Calendar.

George Schmidt has brought suit against James M. McKeown and William Schmidt to recover $1800 damages which he alleges he has sustained by the conversion to their use of a building valued at that sum located on Shattuck avenue near Addison street, Berkeley. He also asks for $250 for money expended in the pursuit of the property.

Judge Greene has allowed the widow of the late H. D. Bacon $800 a month as a family allowance.

Henry J. McDermott, George Elmer and Charles Hadsell have been appointed appraisers of the estate of the late Albino Andrade.

Judge Greene has granted a release to Blanche M. Burbank as administratrix of the estate of her son, William Martin Walkerly. This closes the probate proceedings of the estate of the late millionaire Walkerly.

The estate of the late Jean W. Nesbitt has been appraised at $2,187.80.

Warm Wishes.

The following paper was unanimously adopted by the Christian Endeavor Society of the Market Street Congregational Church at their meeting Sunday:

"In accepting the resignation of Mr. George E. Atkinson as president of this Society, we desire to express our regret that his inability to be with us during the remainder of his term of office, has led our esteemed and beloved president, to tender his resignation, and to place upon record our sincere testimonial of his exemplary christian life during all the period of his connection with us. As a modest and humble christian, and industrious student, a faithful and efficient Sunday School teacher, and a genial gentleman, Mr. Atkinson greatly endeared himself to all the people of Market Street Church, and we hope and pray for his early return to the privileges of the Pacific Theological Seminary, and the activities of our beloved church. To all with whom his lot may be in the mean time cast, we commend Mr. Atkinson as a young man in every respect worthy of confidence and christian fellowship.

Mullins in the Swim.

Daniel J. Mullins has been appointed a Deputy County Clerk by County Clerk Jordan to register voters.

Deafness Cannot be Cured.

by local applications, as they cannot reach the diseased portion of the ear. There is only one way to cure deafness, and that is by constitutional remedies. Deafness is caused by an inflamed condition of the mucous lining of the Eustachian Tube. When this tube is inflamed you have a rumbling sound or imperfect hearing, and when it is entirely closed Deafness is the result, and unless the inflammation can be taken out and this tube restored to its normal condition, hearing will be destroyed forever; nine cases out of ten are caused by catarrh, which is nothing but an inflamed condition of the mucous surfaces.

We will give One Hundred Dollars for any case of Deafness (caused by catarrh) that cannot be cured by Hall's Catarrh Cure. Send for circulars; free.

F. J. CHENEY & CO., Toledo, O.
Sold by druggists, 75c.

Why Do You Persist?

In buying poor candies when you can buy the finest and purest for the same price at Lehnhardt's, 1159 Broadway, between Thirteenth and Fourteenth.

Girardo Company Tamales.

The Girardo Tamale Company of Thirteenth and Broadway, with factory in the Reliance Club Building continues to manufacture the finest tamale made in Oakland, or anywhere else. They are also sold on street corners. Try them.

Bay City Flour—absolutely pure.

The best and coolest glass of beer in Oakland; pool and billiard tables. The Montana, corner Ninth and Broadway.

Our Napa Soda lemonade is the best in Oakland. Boquet Bros., Galindo Hotel bar.

The Redwood Carpenter makes fences strong. Go to 410 Ninth and you won't go wrong.

The U. S. Gov't Reports show Royal Baking Powder superior to all others.

Children Cry for Pitcher's Castoria.

Syrup of Figs

Gladness Comes

With a better understanding of the transient nature of the many physical ills, which vanish before proper efforts—gentle efforts—pleasant efforts—rightly directed. There is comfort in the knowledge, that so many forms of sickness are not due to any actual disease, but simply to a constipated condition of the system, which the pleasant family laxative, Syrup of Figs, promptly removes. That is why it is the only remedy with millions of families, and is everywhere esteemed so highly by all who value good health. Its beneficial effects are due to the fact, that it is the one remedy which promotes internal cleanliness without debilitating the organs on which it acts. It is therefore all important in order to get its beneficial effects to note when you purchase, that you have the genuine article, which is manufactured by the California Fig Syrup Co. only and sold by all reputable druggists.

If in the enjoyment of good health, and the system is regular, laxatives or other remedies are then not needed. If afflicted with any actual disease, one may be commended to the most skillful physicians, but if in need of a laxative, one should have the best, and with the well-informed everywhere, Syrup of Figs stands highest and is most largely used and gives most general satisfaction.

ADVERTISEMENTS.

The highest claim for other tobaccos is "Just as good as Durham." Every old smoker knows there is none just as good as

Blackwell's BULL DURHAM Smoking Tobacco

You will find one coupon inside each two ounce bag, and two coupons inside each four ounce bag of Blackwell's Durham. Buy a bag of this celebrated tobacco and read the coupon—which gives a list of valuable presents and how to get them.

FOR THE NEXT TEN DAYS

A Large Water Color Portrait and one dozen Cabinet Photos For $3 only A FINE CHANCE DON'T MISS IT.

First-class work for almost nothing. Call at once at Studio and see about another special Premium Portrait that is offered in connection with above.

J. D. OTTNAT, 1119 Jefferson St., Cor. 13th.

The ANCHOR BREWERY

49th St. & Shattuck Av. OAKLAND, Alameda Co. CALIFORNIA

Telephone No 7372 P.O. Box No

STARKWEATHER'S, 475 11th St. BUYS AND SELLS OLD BOOKS

Harper's, Cosmopolitan, Sanborn's Review of Reviews for 5c each. Complete Volume for 50c
Zell's Condensed Cyclopædia for $2.50. 10 volumes Americanized Encyclopædia Britannica, $10
250 Envelopes, No. 5, for 25c. Perfection Linen (note size paper) ½ ream, 25c
One dozen Writing Tablets (letter size) 35c.

THE NATIONAL LEADS! Leads in materials, workmanship and finish, Better take a look at it before you buy!

F. W. McPIKE, 234 SAN PABLO AVE.

WILHELM'S FINE STATIONERY, PICTURES, MIRRORS S.W. COR 12th & CLAY — FRAMING SPECIALTY — ART STORE, MOULDINGS, ARTIST'S MATERIAL ETC. OAKLAND, CAL.

You can buy every variety of ..... WINE From us at Wholesale PRICES

LOOK AT OUR PRICE LIST

Port	75c per Gal.	Hock	40c gal.
Sherry		Riesling	50c "
Muscatel		Sauterne	60c "
Madeira		Gutedel	60c "
Angelica		Table Claret	30c "
Malaga		Zinfandel	40c "
Tokay	$1.25 per gal.	Burgandy	50c "

WHITE WINES.

CHAS. APPELDORN, Wine Merchant, 858 WASHINGTON STREET, NEAR SEVENTH.

EXTRAORDINARY STRANGE.

Does it not strike you a little peculiar that since our inception every clothing house in Oakland has seen fit to plaster their stores up with signs announcing Bargains, Bargains! using all sorts of catch-penny methods to gull the public.

WE KNOW WE HURT!

Our goods and our prices are our weapons. We have filled a long-felt want in Oakland—that is, we keep everything pertaining to Men's, Boys' and Children's Clothing, Hats and Furnishing Goods at PRICES WITHIN THE REACH OF THE MASSES.

Our 11 Windows are Brimfull of Saleable Specials. Here is a few of 'em:

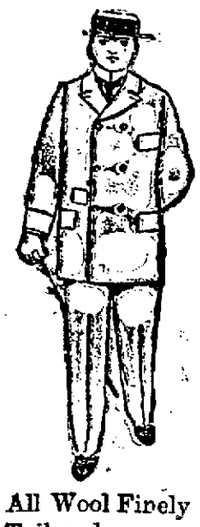

All Wool Finely Tailored $7.65

Men's Fine All Wool Pants, Latest Patterns, Neat New Effects $2.45

Boys' all wool Reefer Suits $2.45

Boys' Very Handsome Zouave Suits, Warranted Strictly All Wool $1.45

Mens' fine custom made Dress Suits $12.50

Choice Pure Silk Neckwear, Tecks, Four-in Hands and Windsors on Display in Window No. 5 2 for 25c

Boy's Handsome Neat Dress Suits $4.65

Full Finished Gent's Brown and Black Half Hose, Fast Colors 2 for 25c

Men's Latest Block Stiff and Fedora Hats $1.35

THE MONARCH 1020 WASHINGTON ST. Southeast Corner Eleventh Street.

Variety Is Charming

That is why THE TRIBUNE is so well liked. It prints a variety of news. . . . . .

Oakland Tribune.

It Is Impossible

to get along now-a-days without ADVERTISING.

VOL. XXXXI. OAKLAND, CALIFORNIA, TUESDAY EVENING, MAY 26, 1896. NO. 159.

CZAR OF ALL RUSSIA.

Magnificent Scene at the Coronation Ceremony.

SOLEMN CHURCH RITES.

Escorted by an Army the Emperor Proceeds to the Kremlin.

BELLS PEAL MERRILY.

The Ruler Seated on the Throne by the Greek Bishops.

CANNON BOOM FORTH

Dignitaries From All Over the Worl Attend the Superb Scene.

(Copyrighted, 1896, by Associated Press)

MOSCOW, May 26.—His Majesty, Emperor Nicolas Alexandrovitch, autocrat of all the Russias, and Her Majesty, Empress Alexandra Feodorovana were solemnly crowned today in the Cathedral of the Assumption, with the utmost ceremony and in accordance with all the religious forms and ancient rites.

An immense body of troops gathered around the Kremlin and from one end to the other of the route followed the imperial party in passing from the Palace to the Cathedral.

The Te Deum was celebrated in the Cathedral at 9 o'clock and after prayers the clergy assembled to receive her Majesty Alex Czarina Marie Feodorovana, who came accompanied by members of the imperial family of the highest rank, with the exception of those who were to take part in the Emperor's procession.

THE CZAR AND CZARINA.

Before the imperial cortege started the Grand Almoner of their Majesties, bearing a golden cross, and assisted by two deacons, carrying a golden bowl of holy water, sprinkled the whole route to the Cathedral of the Assumption.

At the moment the imperial cortege appeared on leaving the Palace, the bells of all the churches were rung.

The troops presented arms and rendered military honors to the imperial party.

As their Majesties approached the entrance of the Cathedral, the Metropolitan of Moscow pronounced the usual allocution. The Metropolitan of St. Petersburg presented the cross to their Majesties. The Metropolitan of Kieff presented them the holy water.

Entering the Cathedral their Majesties bowed to the knee three times before the holy door and venerated the saintly images.

They afterwards moved toward the Estrade and took seats on the throne of Czars Michael Feodorovitch and John III.

The Metropolitan at St. Petersburg mounted the steps of the throne and invited His Majesty to make, before his faithful subjects, the profession of the orthodox faith and from an open book the Emperor recited the symbol of faith. The Metropolitan officer of St. Petersburg pronounced the ritual.

The Emperor, taking off the color of the Order of St. Andrew, ordered that the Imperial Mantle with color in diamonds, of that order be presented him.

It was presented on cushions by the Metropolitans of St. Petersburg and Kieff, who assisted His Majesty to put on the mantle.

The Metropolitan of St. Petersburg then pronounced the words "In nomine patris et filio et spiritus sancti. Amen."

His Majesty received the pontifical benediction of the Metropolitan of St. Petersburg.

The Emperor ordered the imperial crown presented him and placed it on his head.

The Metropolitan of St. Petersburg pronounced the prescribed absolution.

In a similar manner His Majesty caused to be presented to him the scepter and globe and having the scepter in his right hand and the globe in his left hand, he seated himself upon the throne a few moments.

The monarch then called upon Her Majesty, the Empress Alexandra Feodorovana, to approach.

She knelt before him on a velvet cushion.

He solemnly lifted the crown from his own head, and touched with it the forehead of the Empress.

He then replaced the crown upon his own head.

His Majesty took up the crown of the Empress and placed it on the head of Her Majesty.

Her Majesty's imperial mantle and collar of the Order of St. Andrews were next presented with the same ceremony.

Her Majesty then took a seat on the throne.

The Arch-Deacon next proclaimed the imperial title in extenso.

After the chanting the bells of all the sacred edifices throughout Moscow were rung and a salute of 101 cannon shots fired.

The Emperor knelt to recite the prayer prescribed for the occasion.

The Metropolitan and all present knelt and in the name of the nation offered prayers to Almighty.

The Metropolitan of St. Petersburg read a short allocution to the Emperor and the choir intoned the Te Deum to the sound of all the bells of the churches of Kremlin.

During this ceremony the Czar stood with bared head.

Reading the Holy Gospel followed and the two Arch-Bishops presented the Holy Book to their Majesties to kiss.

The officiating clergy, having been notified that the holy door was open, the two Arch-Bishops, assisted by Arch-Deacons, advanced from the altar towards His Majesty to announce that the holy ceremony of annointment was to begin.

His Majesty descended from the throne and, preceded by the scepter, globe and crown, went towards the holy door, followed by the Empress.

The Emperor and Empress stood upon golden cloth.

The Metropolitan of St. Petersburg, bearing the precious amphora, with the holy chrism, dipped it in the golden bowl and annointed the forehead, eyelids, nostrils, lips, ears, chest and hands of the Emperor, pronouncing the words: "Impresio dont spiritus sancti."

The ringing of bells and a salute of 101 guns notified the populace of the conclusion of this ceremony.

After the holy unction, His Majesty placed himself on the right in front of the image of the Saviour, and the Empress approached the holy door, where the Metropolitan of St. Petersburg annointed her on the forehead, pronouncing the ritual.

The Metropolitan of St. Petersburg afterward introduced the Emperor into the sanctuary by the holy door.

The Emperor received holy communion as it is administered to priests.

Leaving the sanctuary, His Majesty again took up his place before the image of the Saviour, while the Empress received holy communion according to the usual rite.

Their Majesties returned to their thrones, where post-communion services were performed and, at the end of the mass, the Arch-Deacon intoned the verses: "Domine, salvum, fac impertarlem" and "Domine, salvum fac imperatricem." The choir repeating three time "ad multos annos."

The clergy presented the cross to their Majesties for them to kiss.

The Emperor replaced the crown on his head, took the scepter and globe, and the clergy and all the persons present presented their felicitations upon the conclusion of the ceremonies of coronation and annointment.

The procession moved back to the Palace, preceded by the cortege, ex-Empress Marie Feodoravana.

After leaving the Cathedral of the Assumption, the Emperor and Empress repaired to the Cathedral Archangel Michael, where they were received by the Bishop of Kostrama, who presented them with a cross and holy water and preceded them into the Cathedral.

Their Majesties knelt in prayer before the holy images and the relics and tombs of their ancestors and the Arch-Bishop read the litanies.

Thence the Emperor proceeded in state with the Empress to the Cathedral of the Annunciation, where they were received by the Arch-Bishop of Herson and the clergy.

There also the usual religious ceremonies followed.

Thence their Majesties went to the Palace and at Krasnoe Kryltzo received the benediction of the Metropolitan of St. Petersburg.

Entering the throne hall, His Majesty gave the scepter and globe into the hands of their keepers and he and the Empress, wearing their crowns and imperial mantles, retired to the private apartments.

At the banquet which followed at Granovital Palata, the utmost state was observed.

The imperial grand dukes and grand duchesses and august foreign princes and leading members of their suites were in attendance with the Holy Synod, the high clergy and others. Only the persons of the highest importance were present at the imperial banquet, the guests being entertained according to rank.

BETTER STILL.

The Oregon's Speed Record Moves Up a Peg or Two.

By Associated Press to The Tribune.

WASHINGTON, May 26.—Small corrections in the speed of the battleship Oregon on her recent trial trip off San Francisco were in favor of the contractors, as shown by the following telegram received by the Navy Department from Admiral Beardslee at San Francisco.

"The Oregon's speed, with all corrections applied, is 16.791 knots."

The first report placed the speed at 16.73 knots, so that the corrections gave a slight increase.

SCRAMBLING FOR STOCKS

The Brunswick Lode Sends Prices Way Up High.

Assessor Siebe Arrested Again on a New Charge of Malfeasance.

SAN FRANCISCO, May 26.—Mining stocks today opened active and stronger. Hale & Norcross led the market, selling at $3.15. Consolidated California and Virginia at $3, and Challar at $2.90. The demand was good all day.

A MISSING WOMAN.

Mrs. B. Jacobson left her home in the Mission Sunday evening ostensibly to visit friends. She has not been seen since and her husband fears foul play.

He has invoked the aid of the police, but no trace of the woman has been found.

The theory advanced by the police that she voluntarily left home is indignantly denied by her friends.

SIEBE AGAIN ARRESTED.

Assessor John D. Siebe, on trial before Judge Wallace, for perjury in swearing to an under-valuation of the Market Street Railway, was again arrested today, charged with assessing Judge Wallace's property at $1900 when it is alleged the property is worth $10,000. J. M. Darragh was the complaining witness today.

THE MING CASE.

LOS ANGELES, Cal., May 26.—When the trial of the Ming brothers for the murder of John Hayes at Puente, was called this morning the District Attorney asked for continuance on the ground that he could not convict without the appearance of a witness named Clark.

Judge Smith thereupon said he was tired of that sort of thing and dismissed the case.

The Mings were discharged and at once re-arrested and their examination set for the 28th.

FAMILIES HOMELESS.

A Wild Sweep of Flames in a Canadian Town.

By Associated Press to the Tribune.

DESERONTO, Ont., May 26.—Yesterday afternoon, fire broke out on the tie dock of the Rathburn Company and swept away almost the entire eastern portion of the town.

About 9 o'clock a terrific down-pour of rain helped to extinguish the flames.

About seventy families are homeless. The loss will aggregate over $250,000.

Christians Assailed.

By Associated Press to The Tribune.

ATHENS, May 26.—Advices from the Island of Crete, state the Turkish soldiers at Retimo, are continuing their attacks upon the Christians who have barricaded themselves in the houses. Telegraphic communication excepting messages to and from foreign consuls, have been prohibited by Turkish authorities.

Was in Bad Shape.

H. E. Trubenbach, a San Francisco commission merchant, accidentally fell from the ferry boat Oakland on one of the trips to the city yesterday afternoon. He was rescued from the water inside of six minutes and when San Francisco was reached, was able to go to his home.

An Alameda Concern.

Articles of incorporation of the Central Investment Company have been filed. The place of business of the concern will be Alameda. The incorporators are A. H. Pennoyer, John R. Cole, F. W. Gale, John H. Ponder, all of San Francisco, and George B. Clock of Alameda.

HIT BY A SWIFT CAR

John W. Rodgers Seriously Injured on Twenty-Third Avenue.

DEATH SEEMS IMMINENT.

He Was Violently Thrown on the Dashboard of His Buggy.

SEVERE INTERNAL INJURIES.

The Haywards Road Has Another Accident to Care For.

John W. Rodgers, Collector for W. A. Rouse & Co., is lying at the point of death at the home of T. F. Evans, the Twenty-third avenue grocer. He was getting into his buggy this morning when it was struck by a Twenty-third avenue car, throwing him across the dash board, and injuring him internally. Ever since half past 10 o'clock he has been having spasms, one about every one-half minute. If they cannot be stopped the physician says he must die soon.

The accident occurred shortly after 10 o'clock this morning. Rodgers had been attending to some business for his firm with Grocer Evans at his store at the corner of Twenty-third avenue and East Sixteenth street. He left Evans' to get into his buggy which stood in front of the store. As he walked across the side walk he noticed an electric car coming down the street but as his horse was thoroughly gentle he paid no attention to it but stepped into the buggy. For some reason the horse backed a step or two. Twenty-third avenue at this point is very narrow and the backing of the horse threw the rear wheel of the buggy across the track.

The car struck it and Rodgers was thrown forward. He fell, his stomach striking the dash board and causing the injuries which may prove fatal. The spectators at first thought the accident a trifling one but when Rodgers did not move they saw that he was more seriously hurt than was supposed. He was carried to the flat above the store occupied by the Evans family as a home. Dr. Beckwith was sent for and has been with him all day. Word was also sent to Rouse & Co.'s store and to Mrs. Rodgers. She went immediately to her husband and several of the store clerks have been there during the day.

Rodgers is but 26 years of age. He has been employed by Rouse & Co. for four years and for the same length of time has been married. His wife was formerly Miss Cook, daughter of the Truckee Lumber merchant, and with her he lives at Forty-first street and Telegraph avenue. They have one child.

Reports vary as to the speed of the car when it struck the vehicle. The line is a branch of the Haywards system, and Mr. Stone, the superintendent, said this afternoon that from the reports he had received the car was going not over eight miles an hour. "I have, however, little authentic information on the subject," he said when interviewed. "I believe the car was in charge of Motorman Fender. Our rules are that coming down Twenty-third avenue at that point cars shall run eight miles an hour. As I understand the accident from the reports I have received, the car was coming down the street. The motorman noticed the buggy, and as the roadway is narrow turned off the current. The horse was a gentle looking one, and as Rodgers paid no attention to the car he thought there was no danger, so did not stop. When he saw the horse back the buggy on the track, he put on his brake and stopped as soon as possible and the fact that the buggy was not demolished nor the horse hurt demonstrates that the car was going very slowly."

A brother of Dr. Beckwith, who was at his home this afternoon, said in speaking of the speed at which the car was going, "I did not see the accident myself, but from those that I have talked with who saw the whole affair I believe the car was running about twenty miles an hour."

CLASS OF '96.

List of the Graduates at the Oakland High School.

The graduating exercises of the class of '96 of the Oakland High School will take place next Tuesday evening. The graduates are:

Lizzie Arlett, Harry Winter Bangle, Fannie Bolls, Charles Sylvester Brooks, Arthur Tulloch Baker, Herbert Lincoln Breed, Alfred Ray Birrell, Arthur Ernest Caldwell, Agnes Marie Cole, Archie J. Cloud, Helen Gertrude Campbell, Harry Chickering, Rudolph Coffee, M. Sara Cooper, Fred H. Dorety, Jesse Leroy Dibert, Gertrude M. Davis, Grace Belle Edson, Cora Louise Evans, Lucia Hester Fish, Mariana E. Flores, Mary V. Harris, Samuel Percy Hardy, Frank Jenks, Neys Todd Jarvis, Lotta Adella Jencks, May Noble Jackson, Harry A. Keeler, Henry Baker Lynch, Estelle J. Lundy, Roy S. McClymonds, Minnie Maxwell, Irwin J. Muma, Martha Jane McDill, Catherine A. McLean, Lillie Evelyn Moller, John Carroll Nicholls, Genevieve Nicholson, Ella J. O'Connell, Edwin Letts Oliver, Eva Powell, Ernest Stoddard Page, Ella Rosenberg, Joseph James Rosborough, John R. Robinson, Yoneshiro Shibata, May Louise Sellander, Sophie Emelia Sohst, Minnie E. Snyder, William Albert Shuey, Arthur Tasheira, Elry Jay Wagor, Gertrude Hazel Wachs, Anna Ruth Wilder, and Emma Wolter.

92 IN THE SHADE

Long Drinks in Demand and Fans Are at a Premium.

ANOTHER ROASTER AHEAD.

The Weather Bureau Man Predicts Hotter Weather Tomorrow.

ICE IS VERY POPULAR.

The Straw Hat, Anti-Vest Season in Full Swing.

The weather has ceased to be merely warm; it has become red hot. Even the mercury in the thermometer has boiled with the heat. Old residents are looking over their dairies and ransacking their memories in order to say "I remember just such a spell of hot weather in 18—" But they can't find an instance of heat like this in the last five years. The thermometer decided to make a raise today and it went up to 92 degrees in the shade. Yesterday was a mild spring-like day compared to the tropical atmosphere of today. The maximum heat yesterday was 82 degrees. Tomorrow people won't even look at the thermometer. They will merely gasp for breath and call for ice water. The weather bureau does not predict any cooling breezes or dampening fogs.

Today the edict went forth from the people that any man, woman or child who should dare to say "Is is hot enough for you today?" should be condemned to a walk up Broadway and down Washington street on the sunny side.

They would never live to ask the question again.

"It is an ill wind that blows nobody any good," and the present weather is a boom to the soda men and ice cream stores.

The men at the soda fountains and the seller of beer is kept busy. Never before in the history of Oakland has such a quantity of beer been consumed on any day but election day. If a cathode ray could be turned on the inhabitants of Oakland today, it would demonstrate the capacity of ordinary human beings for cooling beverages.

On the street cars weary, red faced, moist looking individuals are fanning themselves with newspapers containing the last accounts of a man being frozen in Alaska.

PERSPIRING OFFICIALS.

The advent of tropical weather inspired a number of the employes around the Hall of Records and Court House to don sundry suits of clothing such as one finds worn only in countries where the heat is intense.

County Clerk Jordan appeared in a new straw hat and a straw-colored silk shirt.

County Expert Davis was radiant in a fancy Marseilles vest and sought further comfort by doing his expert devoid of coat covering.

Deputy Clerk, J. Cal Ewing, was not in evidence, but it was said by those who had seen him earlier, that he was a "joy forever" in a blazer costume.

Recorder Charles Spear did his work in a long linen ulster reaching to the floor and with sleeves long enough to keep the tan off his hands.

Deputy Recorders Mason and Maloney came down town this morning before the sun rose. They did not, consequently, anticipate a roaster and wore their customary corduroys.

In the County Jail, Jailors White and Lane took turns in fanning each other when their duties did not take them among the prisoners.

Deputy Sheriff Will White and Under-Sheriff Harlow darkened their offices, thus excluding heat as well as light, and the cool atmosphere which they experienced was heavily laden with the aroma of flowers. No day passes that roses do not bloom on the desk of Mr. Harlow, but today, there was a profusion of blossoms which was more than ordinarily attractive. The sweet and cool appearance which the blooms presented in the water-flooded glass receptacles, had a cooling effect upon the imagination, which tended to make the place an agreeable one to loiter in during the scorching hours.

ACROSS THE BAY.

SAN FRANCISCO, May 26.—The weather today is even hotter than yesterday. At two this afternoon, the thermometer registered 90½.

Yesterday it reached the maxium at four, with 87 degrees.

The Weather Bureau predicts continued high temperature.

Booked for Whittier.

Adrian Snyder, a lad from East Oakland, and John O'Grady, a boy residing at Thirty-seventh and Market streets, are locked up in the County Jail charged as incorrigible. The complaint against O'Grady was made by the lad's father. The boys will have a hearing before Judge Ellsworth.

To Look for Gold.

The Charity Gold Mining Company has been organized with the following directors: L. L. Alexander, C. N. Fox, George H. Haines, S. A. Kelley and C. L. Kelley. The capital stock is $250,000 of which $1875 has been subscribed.

Christian Endeavor.

The Junior Christian Endeavor Convention will meet at the Union Street Presbyterian Church on June 5th at 4 o'clock and 7:30 o'clock P. M. The Senior Christian Endeavors will hold their meeting in the First Baptist Church on June 12th.

NOT HOW CHEAP, BUT HOW GOOD.
BYRON RUTLEY'S
FINE TAILORING AT REASONABLE PRICES
1167 WASHINGTON ST., NEAR 14th
OAKLAND, CAL.

FURIES RAN RIOT.

A Long Death List Results From the Great Cyclone.

ANOTHER TORNADO RAGES.

A Ferryboat Overturned and Thirteen Passengers Drowned.

HEAVY PROPERTY LOSSES.

The Storm Proves One of the Most Terrific on Record.

By Associated Press to The Tribune.

CAIRO, Ill., May 26.—The storm struck this locality at 8:30 A. M. There was terrific wind and rain.

The Opera House and Union depot were unroofed, but no houses were destroyed or lives lost in the city.

The ferryboat Katharine capsized at the mouth of the Ohio, drowning all on board, but the captain, engineer and clerk.

The dead number thirteen, among them Captain Rittenhouse, superintendent of the Ferry Company, Dr. Orr and two daughters, Richard Thurman of Wickliffe, and Charles Gilhoffer, a merchant of this city. Only the bodies of Thurman, Miss Orr and a deck hand have been recovered.

Business in the city is practically at a standstill.

The following were killed: Charles Gilhoefer, Daniel Hayes, Ward Rittenhouse, all of Cairo; Mr. Stanley and Miss Stanley, Wickliffe, Ky.; Richard Thurman, printer, Cairo; Mrs. William Shannon and baby, Bird Point; Mrs. Mary Jones, Jackson, Tenn.; Lewis Hall, colored, Cairo; Asbury Alexander, colored, Wickliffe; George Davis, colored, Cairo; Miss Orr, Bird's Point; unknown colored woman.

The saved were: Joe Curry, Captain John Hacker, Clerk A. R. Pavey, Engineer McGee, Dr. Orr, Bird's Point; Mr. Richardson, unknown man.

At Bird's Point, Mo., opposite this city a church and ten other buildings were moved from their foundations, trees blown across the tracks and running trains interfered with.

A BLACK LIST.

DETROIT, May 26.—The total number of deaths resulting from last night's cyclone in Michigan reaches thirty-eight this afternoon, with reports from some remote districts yet to come. Several of the injured cannot recover.

DETAILED REPORTS.

OXFORD, Mich., May 26.—From the reports that continue to come in from adjacent points the full force of the fierce wind that swept in this part of Oakland County is beginning to be appreciated.

Everywhere is devastation.

Villages that were yesterday the homes of contented citizens are today desolate.

Maimed and bruised fathers, mothers, brothers and sisters mourn for those who met death in the twisting, rinding, restless wind.

The death roll in this vicinity may run to the hundred mark.

At Oakwood, a hamlet fifty miles north of Oxford, having a population of about 200, not a house is left standing.

The path of the storm was between half and three-fourths of a mile wide. It extended in nearly a straight course eastward over thirty miles.

A remarkable circumstance is that buildings in close proximity to each other were blown in opposite directions, some being swept northward and others southward.

The following are known to have been killed in this county:

Near Ortonville—W. J. Mitchell, wife and two children, Daniel Thompson and son, Abram Quick, wife and two children, Mrs. Henry Quick, John Wilkins, John Porritt, Mrs. Joseph Porritt, John Milkoy, T. E. Gleason, Mrs. T. D. Eaton, Abe Kitchell, Mrs. William Kitchell, Edwin Field, two children of Mr. Howe.

At Parkwood—Mrs. Susan Stewart, Mrs. E. A. Wolverton, Mrs. William Davidson and daughter Ida, Ed. Fifield, Child of Alfred Fifield, Ed. Howe fatally injured.

At North Oxford—Mrs. Oscar Slate, Thomas Bishop, farm laborer, name unknown, Joseph Smiley and son. Injured, Frank Laidlaw, wife and child, Mrs. Laidlaw seriously hurt.

At Thomas—Charles Hicks and son killed, Mrs. C. A. Hicks frightfully crushed, Mrs. Sid Copeland, will not live, Elvory Hicks, badly crushed, T. P. Knapp, head badly bruised, Wm. Althiuse, internal injuries, Geo. Hibler, both legs broken, Wm. Carr, frightfully bruised, injured internally, Chas. Bradley, injured about head, A. H. Kidder, arm badly shattered.

At Oakwood—Al. Fifield, both legs broken, Harvey Francis, internal injuries, cannot live, Micion Johnson, leg broken, Mrs. E. A. Howe and one or two children.

Near Ortonville between twenty and twenty-five persons were more or less seriously injured.

HEAVY LOSSES.

MILWAUKEE, May 26.—Later reports from North McGregor, Iowa, relative to the terrible havoc caused by the storm and flood Sunday night, show the destruction of vast interests on the St. Paul road at that point as well as of the little town are about complete, the total damage to railroad property alone being estimated at $125,000.

Loss of life will probably be found nearer twenty than ten.

Of the thirteen persons known to be missing, the bodies of six have been recovered.

A. STEFFANONI'S STOCK

OAKLAND'S FINEST JEWELRY STORE

UNDER MANAGEMENT OF

HUGH MAULDIN

I am authorized to again offer for a limited number of days at prices NO GREATER THAN DEALERS PAY AT WHOLESALE, the entire stock of A. Steffanoni, 13th and Broadway, at private sale.

HUGH MAULDIN,
MANAGER.

Sale Peremptory. No Reserve. Terms Cash.

WASHINGTON WIRINGS.

Weyler Issues an Order In Favor of Tabocco Men.

The House Committee Asks for a Conference on Mineral Lands.

By Associated Press to the Tribune.

WASHINGTON, May 26.—The State Department is officially informed that all contracts for Cuban leaf tobacco entered into before the publication of the order of Captain General Weyler prohibiting its exportation will be respected. Citizens of the United States proving themselves bona fide owners of such tobacco prior to the promulgation of the order will be permitted to export the same as heretofore.

THE FILLED CHEESE BILL.

The Senate has defeated the motion to table the amendment to the Filled Cheese bill, adding 75 cents to the tax on beer. Yeas, 25; nays, 30.

A NOMINATION.

The President today sent to the Senate the following nomination: Lieutenant Samuel O. Lemly, U. S. Navy, to be Judge Advocate General of the Navy, with the rank of Captain.

THE ALCOHOL BILL.

The Alcohol bill passed the House, 165 to 60.

MINERAL LANDS.

The House Committee on Public Lands today voted to reconsider its recent action on the bill for the segregation of the mineral lands in California. The committee had agreed to the Senate amendment which extended the provisions of the bill to Oregon, but today decided to report to the House a disagreement and ask for a conference.

LUMBER FOR STREETS.

Superintendent Miller Intends to Put in Another Request.

Street Superintendent Miller is still unable to procure lumber for street work and has prepared two letters to be sent to the Board of Public Works this evening calling its attention to the state of affairs. By an actual count he says there are 310 crosswalks and culverts out of repair and that complaints reach him daily. The planking on the city wharves is decaying and cannot be repaired; $200 or $300 he thinks would buy enough lumber to repair the worst cases.

The other letter calls attention to the fact that $8 is needed to buy lumber to be used in extending the Madison street sewer in compliance with the Council's resolution.

General Fairchild's Funeral.

By Associated Press to the Tribune.

MADISON, Wis., May 26.—General Lucius Fairchild was buried at Forest Hill cemetery this afternoon with the military honors due his rank as Brigadier-General. The funeral was the largest ever held in the State.

Cholera Riots.

By Associated Press to the Tribune.

LONDON, May 26.—The Evening News publishes dispatches from Cairo, saying serious cholera riots have occurred there. An American missionary and his wife were injured.

COAL OIL

The Purity of COAL OIL makes its burning quality. The High Fire Test makes its safety. Buswell's Palace Brilliant is both pure and safe.

BUSWELL PAINT CO.
S. E. Cor. 4th and Broadway.

The Cut Drug Co.
CUT RATE DRUGGISTS

TENTH ST. AND BROADWAY,

Oakland, Cal.

MAKE A NOTE

OF THESE

PRICES ON SOAP

ROGER & GALLET, Paris

A LA VIOLETTE	cake 25c
PEAU DE ESPAGNE	cake 75c
HELIOTROPE BLANC	" 75c
IRIS BLANC	75c
VERA VIOLETTA	75c

LUBINS—Paris

ASSORTED ODORS—

SMALL	cake 35c
MEDIUM	cake 50c
LARGE	cake 75c

PINAUDS—Paris

LETTUCE OR INORA BREONI	cake 40c
BRISA DE LAS PAMPAS	cake 50c

WOODBURY'S FACIAL SOAP, Box of 3 Cakes, 50c.

CARMEL	per cake 10c
PARKER'S TAR SOAP	per cake 20c—per box 3 cakes 50c
CUTICURA SOAP	per cake 15c
PEARS' SCENTED SOAP	per cake 15c
CHURCHILL'S ANTISEPTIC SKIN SOAP	15c cake—40c box

GENUINE FRENCH CASTILE SOAP (Virgin Brand) 25c A BAR.

Goods delivered FREE in Alameda, Berkeley, San Leandro or Haywards, whether your purchase be 25c or $25.

We Will Deliver Drugs, Medicines and Toilet Articles FREE of FREIGHT or EXPRESS CHARGES to any Railroad Point within 100 MILES of Oakland, when purchases amount to $5 or over—PROVIDED orders are accompanied with the money. **SEND FOR PRICE LIST.**

GRAND AUCTION SALE

Of Magnificent Property and Costly Piano, Parlor, Chamber and Dining Room Furniture, Engravings Paintings, Books and Body Brussels Carpets, Thursday, May 28th, at 10:30 A. M., by J. L. Lyon & Son; Per Order H. C. Gilbert Esq.

We will sell on the premises, 1023 Linden street, near Twelfth, the elegant upright piano of superior tone and finish, cost $550, elegant music rack and desk combined, one magnificent parlor set, consisting of sofa, divan, patent rocker, easy and reception chairs in brocaded silk, cost $270, elegant oak quarter sawed center table, costly engravings and oil paintings, lace curtains and poles, fur and moquet rugs, body Brussels carpet, one elegant oak combination folding bed, cost $140, one choice oak dresser with French plate mirror 24x48, one elegant oak mirror front wardrobe, four elegant cherry and oak chamber suits, mattresses and bedding, one fine walnut secretary bookcase, also library of elegant and costly books, one fine oak mirror back sideboard, extension table and chairs, china, glass and plated ware, one magnificent oak hatrack with leather seat and plate mirror back, kitchen utensils and many other articles, also two bicycles.

ALSO AT TWELVE O'CLOCK NOON

We will sell the valuable property house of nine rooms, fine stock, stable and hen house, sixty feet and four inches on Linden, 150 feet deep with strip in the rear 49x30, fine fruit trees and lawn; improvements cost $9000; sold subject to mortgage of $3750. This offers a rare chance to secure a choice home at your own price, as it must be sold. Location is in the best part of the city. Terms at sale.

J. L. LYON, Auctioneer.

AUCTION SALE

Of Elegant "Ivers & Pond" Piano, Parlor, Chamber and Diningroom Furniture, Carpets, Etc., Wednesday, May 27th, at 10:30 O'clock A. M., at 306 Fourteenth St., Near Harrison, by Order of Mrs. K. Siphod.

Consisting of one elegant Mahogany case upright piano "Ivers & Pond" makers, cost $600; fine parlor suit of odd pieces, in plush and silk tapestry; fancy rockers and chairs, parlor tables, lace curtains, engravings and paintings, chamber suits in birdseye maple and walnut, spring and white hair mattresses, blankets and bedding, sideboard, elegant oak extension table and chairs, range with water back, crockery and glassware, etc.

Sale positive. Terms cash.

C. W. KINSEY, Auctioneer.
462-464 Thirteenth Street.

C. W. Kinsey, Dealer in Fine New and Second-Hand Furniture, Carpets, Ranges, Etc.,

"Modern" furniture bought or exchanged. Auction sales on premises. Call and see us. 462-464 Thirteenth street.

FLAGS AT AUCTION

On Thursday, May 28th, at 10:30 A. M., at No. 911 Broadway, Near 9th St., I Will Sell 500 Miscellaneous Flags, Lately Used by the U. S. Navy, Without Reserve, for Cash to Best Bidder.

About 150 American flags, best bunting, from 22x32 feet to 3x7 feet; about 300 signal flags, pennants, union jacks, etc., etc.; also about fifty foreign flags in very good condition.

Terms cash. Sale peremptory.

M. MARCUSE, Auctioneer.

Bay City Flour—ask your grocer for it.

"My Cake is Dough."
Did not use Sperry's Flour.

Best whiskey for medicinal purposes at Bouquet Bros., Galindo Hotel bar.

Above all others, Sperry Family Flour.

Monarch Baking Powder is the purest.

The Metal Market.

By Associated Press to The Tribune.

NEW YORK, May 26.—Silver 68⅛c; lead $2.00.

BORN.

SIMPSON—In West Berkeley, May 18, 1896, to the wife of Gilbert E. Simpson, a son.

DIED.

PETERSON—At the Alameda County Infirmary, May 25, 1896, Andrew Peterson, aged 40 years, a native of Denmark.

BUGBEE—In Juneau, Alaska, May 16, 1896, Judge John Stephenson Bugbee, aged 56 years.

WALL PAPER

Until further notice we will give **10%** off on every purchase of Wall Paper to any person cutting this ad out and presenting it.

UHL BROS.,
420 Twelfth Street.

ROUE WITH BLANTHER.

The Facts About the Trip of Miss Thomas of Oakland.

Errors have crept into the reports which have appeared in some of the daily papers, as regards the young woman who was one of the passengers on the train which bore Blanther, the murderer, from this city. She has been variously represented as single and married and the mother of a child whom she carried with her on the train.

The young woman in question is Miss Estella Thomas, a stenographer, who has worked in the Mills building in San Francisco and who roomed with her companion, Miss Ralston, at 20 Telegraph avenue, this city, where her sister, Mrs. Stetson, also resides. If Miss Thomas did meet Blanther on the train the meeting must have been accidental, because she boarded the train at Sixteenth street and was accompanied thither by her friend, Miss Ralston. The child whom Miss Thomas had with her was her niece, Fay, the daughter of her sister, Mrs. Stetson, about 17 months of age.

Miss Thomas' journey was in response to the repeated requests of her parents, who reside in Iola, Kansas. They have eagerly sought a visit from her and requested her to bring the little child of their married daughter, because the little one is a granddaughter whom they have never seen.

If Miss Thomas became acquainted with Blanther the acquaintance must have been brought about by the little child. The little one probably attracted Blanther's attention and caused him to perform some act of courtesy which Miss Thomas could not do otherwise than show appreciation of. And in that manner it is believed Miss Thomas' name was conected with that of the murderer.

TO SELL THE BARRACKS.

The Salvationists Will Seek Better Up-Town Quarters.

The temple of the Salvation Army on Eighth street is to be sold. A little over eight years ago it was erected on land then owned by W. B. Hardy. This was under lease but the term expired in November of last year. Shortly afterward, J. T. Ashley who held a mortgage on the land, foreclosed and now the property stands in his name though Mr. Hardy still has a few months in which to redeem it if he so desires.

The facts that the lease has expired, the rent been raised and that the building is out of the commercial center, have all been brought to bear and now it will be disposed of at private sale. At present only the upper portion is used for living purposes.

It is the intention to find new quarters more centrally located, and equip them with the money derived from the sale. As the building stands now, it is practically useless. Ambrose Sanders is one of the prospective purchasers. The structure directly adjoins his home.

A SUCCESSFUL RUN.

The Spalding Road Club's Trip to Lake Temescal.

The moonlight run of the Spalding Road Club to Lake Temescal last evening was a decidedly enjoyable affair. The night was as clear as possible and the run was made by the gentlemen at a very fair rate. The ladies' party took things more leisurely, but "got there just the same."

After rowing on the lake, which looked very pretty in the moonlight, about fifteen started back for an ice cream banquet at the California, where snap shots were taken by the Tebbs boys. The remainder of the party, about twenty in number, stopped at the lake and made their own refreshments and afterward scorched home.

It was the Spalding Club's first run this season and was very successful.

Fell Overboard.

The old brick chimney in the rear of the court house has finally been razed to the ground and the bricks which composed it are scattered about the yard waiting for somebody to purchase them. This sale, however, cannot be effected until Monday next, when the Supervisors will determine how much money they will demand for them. Carroll, the man who had the contract for tearing down the structure, says the bricks are worth about $4 a thousand. The razing process developed the fact that the wall on one side of the chimney was in a very dangerous condition, a large crack extending through thirteen inches of the brick, the thickness of the wall being seventeen inches.

WANTS TO SAVE HIM.

A Prisoner Sends a Stirring Appeal to Charley White.

He Wants the Deputy Sheriff to Lead a Spotless Life.

James Walker is a colored man who has been sent to the County Jail for six months because of a predisposition to loaf and live, if possible, at the expense of his relatives and friends.

Since his incarceration Walker has been devoting some time to introspection and has blossomed out, as a full fledged evangelist, even though in quarters somewhat circumscribed.

He has received religion in a pronounced manner and asserts that it has come upon him through inspiration.

Satisfied of his own salvation, for some time past, Walker has been devoting himself to the salvation of the souls of his companions in the bastile. He asserts that he has induced many of the prisoners to see the error of their ways and promise to lead an unsullied life whenever they are admitted to liberty.

Walker's work, however, has not ended there. He has taken upon himself the labor of saving the soul of Jailor Charley White.

Mr. White's duties do not keep him constantly within the precincts of "vag alley," and, for that reason, he can not lend a willing ear to the pleading's of Walker as frequently as the evangelist would like.

To overcome this difficulty Walker has sought to reach Mr. White's soul through the medium of a written communication daily. These missives, like those of the Apostle James of old, are written in pleading if not eloquent terms and some of Mr. White's friends say they are not altogether without some effect upon the doughty turnkey. The effect of a continuation of these epistles, the same friends assert they cannot foretell.

The missive which was framed especially for Mr. White's benefit today was as follows:

"County Jail: Mr. Charles White:—Dear Sir: You have the name of being a good man, and the best one about this jail. No doubt, your name is carried out by a good many poor men saying that you are a good man. I am a prisoner behind the bars, and may seem very low in your estimation, but I have not come as low yet as I can come. The man that dies in his sins and out of Christ is lower than a prisoner. I hope you will not think that I am becoming bughouse, because I am not, and, to assure you that I am not I will ask you a question. If you were going along the street and saw a man's house on fire would not you go and notify some one in the house that the house was on fire? So, that is the way with me. I feel it my duty to warn you and the officers of this jail that there is danger of dying out of Christ if your sins are not forgiven. No doubt you live a life nearer a Christian life than a good many men that are members of the church. Yet, that does not save you. You must be born again in Christ, that is, believe him, and you will come to love him, with all your heart, and all your mind, and all your soul, and your neighbor as yourself. When your mind becomes as such you will be a saved and a changed man.

"I hope you will not think any the less of me for writing this to you because I feel it my duty, and it has worried me ever since I saw the article in the paper about criminal religion. Hoping you will give this some consideration,

"JAMES WALKER."

KILLED BY A KICK.

A Young and Popular Farmer Meets a Sad Death.

By Associated Press to The Tribune.

MERCED, May 26.—G. B. Palmer, a farmer living near Atwater, this county, walked into his stable Sunday night and slapped a horse on the back.

The horse kicked him, one hoof landing squarely on his chest, the other on his ear.

Palmer died yesterday, after suffering untold agonies, for many hours.

He was thirty years old, well known and generally respected.

DEAD IN BED.

A. P. Leroux Suddenly Called During the Night Hours.

A. P. Leroux, for many years the pharmacist at the French Hospital in San Francisco was found dead in his bed at his home 922 Central avenue, Alameda, this morning by his son.

For some time past he had been a sufferer from rheumatic gout but beyond this was perfectly well when he retired at his usual time last evening. Death must have occured some time before midnight, and probably resulted from hemorrhage of the brain.

The autopsy will be held this evening and at 4:30 tomorrow afternoon the inquest will take place.

Leroux was a native of France, aged 76, and was widely known in the French colony on this coast. His wife and three sons survive him.

A Close Mouthed Woman.

Sadie Brady, the woman about town whose desire to shield Ike Alderson and John Alsop at their preliminary examination for robbing Edward O'Malia, caused the officers to lock her up in the city prison for a few hours and threaten to place a charge of perjury against her, is again in trouble because of her desire to keep what she knows to herself. She was subpoenaed to appear this morning and testify in the case of battery against E. D. Campbell. She failed to appear and a bench warrant for her was issued.

City Bonds.

None of the holders of the $18,000 worth of city bonds which Treasurer Gilpin advertise to be redeemed have presented themselves and as the time expired on the 23d, no more interest will be paid on $10,000 worth, the issue of 1874. The other $8000 worth were issued in 1872 and under a different act from the 1874 issue, and in accordance with the act will have to be advertised three months longer before interest can be discontinued.

An Early Break Down.

Bert Brown, Will Friend and E. C. Holmes, the University students who started yesterday morning to catch every fish and kill ever bird between here and the Yosemite pitched their tent last night and cooked their coffee this morning in the stable lot in the rear of the morgue. Just as things looked brightest for them yesterday they had a break down. They will make a second start this afternoon if their wagon is repaired in time.

Glover's Estate.

H. S. Smith, C. B. White and W. S. Harlow have appraised the estate of the late James T. Glover at $4280.

M'LELLAN—BUSHNELL.

A Charming Wedding Tonight at the Congregational Church.

Oakland's Talented Artist to Marry a Popular Young Doctor.

A brilliant wedding will occur this evening at half past 8 at the First Congregational Church, when Miss Edith May McLellan and Dr. George Edward Bushnell will be united in marriage by Rev. William Rader. The wedding will be one of the most elegant affairs of the year, many invitations have been extended, as both the young people are deservedly popular and have hosts of friends.

The church has been elaborately and exquisitely decorated with orange blossoms under the supervision of Eduardo Tojetti, the artist, who is a personal friend of Miss McLellan. The music will be furnished by the San Francisco Press Club Quartette, consisting of Messrs. Coffin, Tilden, Tucker and Ward. There will be twenty persons in the bridal party. The maid of honor will be Miss Mabel Applegarth, and the little flower girls will be Misses Marjory and Audrey Taylor of San Diego. The bridesmaids will be Miss Eugenie Hunt, Miss Weir, Miss Lottie Eisie, Miss Ethel White, Miss Champion and Miss Mabel Alderson.

Robert White, an uncle of the bride, will give her away. The best man will be Dr. Hultberg of San Francisco, and the ushers will be J. H. Toler, G. G. Kenny, Dr. McKean, Dr. Berry and Dr. Smith. Immediately after the ceremony a reception will be held at the home of the bride's mother on Lighth and Castro streets.

The bridal party will be assisted in receiving by Mrs. May L. Harrison, Mrs. H. L. Burn, Mrs. George Faulkner, Mrs. Ferdinand Myer, Mrs. Fornia, Miss Berna Harrison, Miss Amber Russell, Miss Charlotte Wier, Miss Elizabeth Hainbright, Miss Grace Richardson.

The young couple have not announced the destination of their wedding journey, but their future home will be in San Francisco.

MAY BE THE GANG.

Some of the Recent Burglaries Appear to Be Centered.

The youth giving the name of Frank Brown, who was arrested last Saturday by the San Francisco police was brought to the city prison this morning with his capturer. The police believe they have nipped in the bud the operations of a daring coterie of youthful criminals who indulge mostly in petty thefts and occasionally essayed, and successfully carried out a burglary. The gang was comprised of five or six boys of about twenty-one years of age. Three of them are now in the toils; one in San Francisco, for being identified with a burglary there and two of them are in the city prison here. The police believe they know the rest but have no evidence on which to base an arrest, though they are watching them closely and arrests may be made at any time.

When Brown was captured he had in his possession several pieces of broken jewelry which were identified as some of the lot stolen from Mrs. S. A. Allen's residence at 1534 Adeline street, on the night of May 11th. The same parties who committed this burglary evidently robbed the residence of Attorney Pringle, and committed several other house breakings which have been reported of late.

The other prisoner at the city prison gives the name of Frank Woods. He has been under arrest for several days but his name has been kept on the small book awaiting developments.

An Evening With Roses.

The King's Daughters of the Tenth Avenue Baptist Church will hold an "Evening with the Roses," at their church on Friday evening next. Among other features will be a grand chorus by eighty young voices. Refreshments will be served and a good time is assured.

LICENSED TO MARRY.

Henry C. Gosch, Oakland	21
Selma L. Martin, Oakland	21
Nicklas L. Nelson, Alameda	25
Anna A. Anderson, Alameda	36
Frederick H. Seares, Berkeley	21
Mabel Urmy, Berkeley	21
Cornelius Mahoney, Oakland	30
Katy McCarthy, Oakland	20
John M. Bosens, San Francisco	21
Edith M. Schell, San Francisco	19

Ruedy's Case.

The case of John Ruedy of the Palace restaurant on Broadway for selling liquor without a license was on trial before Judge Greene today.

FOUND AT LAST

The Best Camping Spot on the Coast—Most Beautiful Spot on Earth.

Dr. C. C. O'Donnell's Mineral Springs at Glen Ellen, Sonoma County, Cal.

The analysis of the water of these springs proves them the greatest remedy for lung diseases, liver, stomach and bladder complaints, rheumatism, catarrh, etc., in the world. The springs are 46 miles from San Francisco via the S. F. & N. P. or S. P. Ry. Co. Four trains daily. The bathing is healthful, luxurious and stimulating. Fish and game are abundant. The grounds are bounded by the Sonoma and Calabezas creeks. Twenty cottages of from 3 to 5 rooms are beautifully shaded by luxurious trees. Many pleasant drives are to be had in the adjoining canyons. Church on the grounds. Four stores, butcher shop, grocery, etc. Prices lower than in San Francisco. Eggs, 2 doz., 25c; chickens, $2.50 per doz.; butter, 2 lbs, 25c; pure milk, 5c per quart. Cottages furnished with stove, benches and table; $10 to $15 per month. Address

DR. C. C. O'DONNELL,
AT HIS OFFICE
1206 Market St., - San Francisco.

Oakland Consolidated Street Railway Company.

Commencing on the 28th day of May, 1896, and during the time required to repair, paint and varnish our cars the service will be ten minutes.

Circulars giving the time at different points can be had from the conductors.

On Decoration Day the Eighth Street Cars will run to Fortieth and Grove streets between the hours of 8 o'clock A. M. and 5 o'clock P. M.

May 26, 1896.

A. K. GRIM,
Superintendent.

TOO LATE FOR CLASSIFICATION.

LOST—A gold watch last Wednesday in the neighborhood of Fifth and Lewis; flowered case with a black ribbon attached. Return same to 325 Eleventh and receive a liberal reward.

COLUMBIA AGENCY—Wm. Clark, 102 Telegraph ave., next to Postoffice; sundries; repairing.

A RESPECTABLE German lady wishes a position as working housekeeper or do housework in small family; references given. Please call 814 Willow st., West Oakland.

WANTED—At 821 Broadway, room 10, immediately, 20 men, also 15 girls for housework.

ONE TRUE SPRING REMEDY!

What the Best Authority in Medicines Says of Paine's Celery Compound.

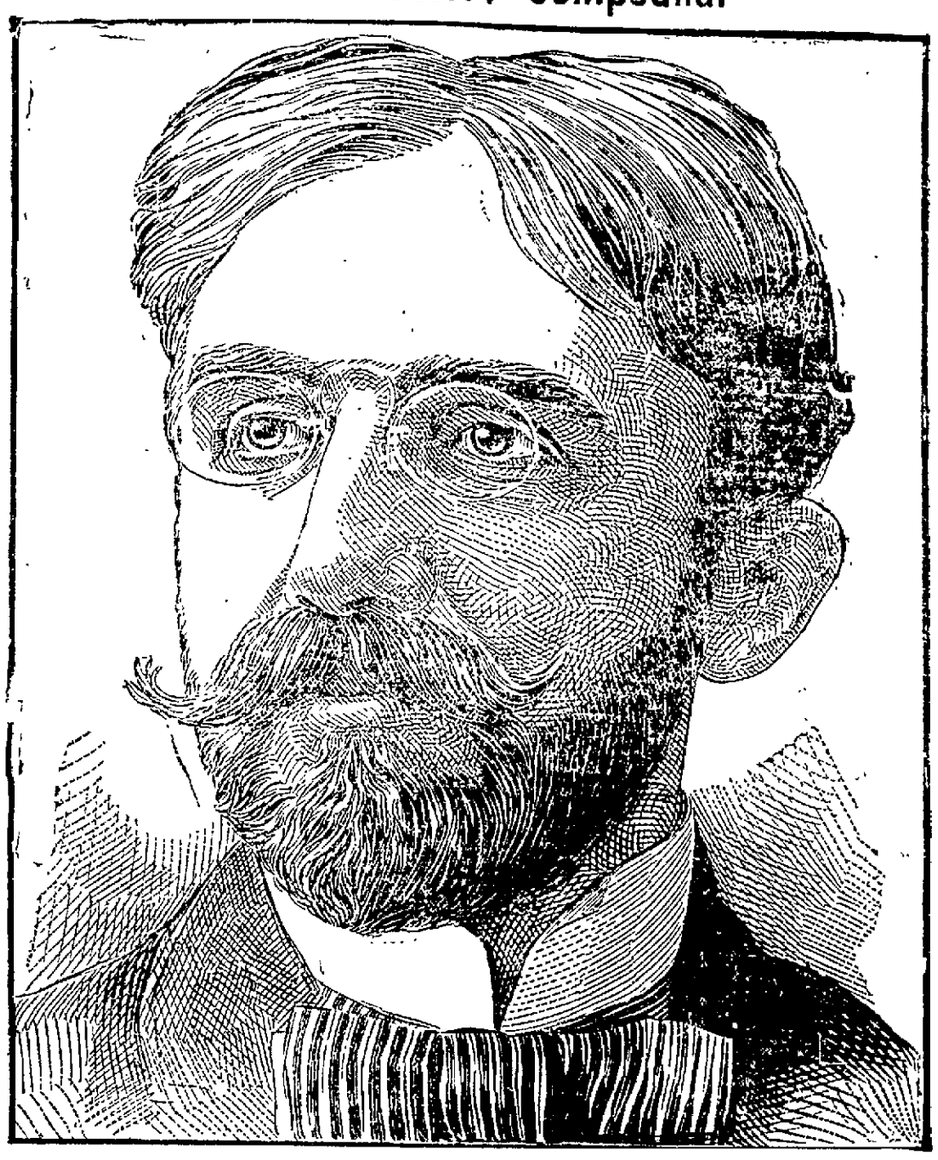

The ablest pharmacists have always been among the most enthusiastic champions of Paine's celery compound.

But if there is one man in this country better qualified than any other to decide upon the practical merits of a spring remedy, that man is Mr. J. J. Kearney of the great wholesale drug house of Morrison, Plummer & Co. of Chicago.

He knows every prepared remedy, he deals in the finest drugs and chemicals, he is himself constantly employing the best chemists, he is the least likely of any man that can be named to be misled for a second in such matters, for there is no more thorough pharmacist than he in the country; he is amply able and does receive the advice of any physician he cares to consult.

And Mr. Kearney, with every remedy in the world at his disposal, falling sick in the spring, chose Paine's celery compound!

It made him well!

The other day in the mail that brought its usual number of unsolicited, grateful testimonials from all parts of the country to the proprietors of this greatest of remedies, there came the following:

Gentlemen—Two years ago last spring on account of having been for several months under a very severe strain, brought on by overwork, I was near complete nervous prostration and mental exhaustion. The character of my business is such that it requires a large amount of mental force, physical power and endurance. While in the condition referred to, it happened to occur to me, knowing as I did of the large sales of Paine's celery compound, that it might be what I needed. I commenced taking it at once, and with most excellent results. Within a week I felt like my old self again, and after a month's time was in better condition physically than I had been for years, although I am naturally a strong, well man. Since that experience I have not hesitated to use Paine's celery compound liberally every spring.

As a spring medicine to be taken after ills which follow close confining and enervating work I do not believe it has an equal. I have recommended it to many others, and so far as my experience goes it has always been taken with satisfactory results.

I am not usually enthusiastic over such matters, but with a remedy of such merit as you have, it seems to me that it is my duty to give you this voluntary testimonial.

Yours respectfully,

J. J. Kearney.

When the ablest physicians and the best informed pharmacists not only prescribe and recommend, but themselves use and find health in Paine's celery compound; when thousands of men and women in every walk of life, from the humblest to the most famous and honored, voluntarily go out of their way to tell others the great good Paine's celery compound has done them; the present great demand for the remedy is not to be wondered at.

Paine's celery compound, the best of all nerve invigorators and blood purifiers, will do more to bring back health and strength in April than many weeks of vacation taken later, when work drops from nerveless hands, and there is no alternative but to give up altogether.

As soon as the nerves have been regulated and their finely adjusted parts supplied with proper nourishment by Paine's celery compound, debility, neuralgia, rheumatism, sleeplessness and headaches disappear.

Paine's celery compound cures diseases due to nervous weakness or to a bad state of the blood. It is the one real spring remedy known today that never fails to benefit. Get Paine's celery compound, and only Paine's celery compound, if you wish to be well!

The San Francisco Black Goods House
TRADE MARK
22 Geary Street, nr. Kearny

BLACK SERGES,
BLACK DIAGONALS,
BLACK MOHAIRS,
BLACK HENRIETTAS,
BLACK NUNS' VEILING

THE MOST COMPLETE ASSORTMENT OF

BLACK CREPON,
BLACK ETAMINE,
ETC.

Exclusive Importers of

BLACK DRESS FABRICS

R. T. KENNEDY CO.

SPECIAL

Auction Sale!

I am instructed to close out by auction, on the premises, NO. 508 THIRTEENTH ST., NEAR WASHINGTON ST., OAKLAND, commencing Saturday, May 23d, at 2 o'clock P. M., the entire Stock and Fixtures belonging to the business of M. A. B. Berg, deceased, consisting of FINE OIL PAINTINGS in heavy gold frames, by such artists as Hill, Wandesforde, Rodrequiz, Holdridge, etc., ETCHINGS, ENGRAVINGS, FAC SIMILES, PASTELS, ARTOTYPES ENGRAVINGS, PHOTOGRAPHS. This sale is peremptory and without reserve, as the store is rented for other business and must be vacated by June 1st.

C. W. KINSEY, General Auctioneer

T. J. O'CONNOR, AUCTIONEER

Carpetings

WE ARE RECEIVING FROM THE MANUFACTURERS

NEW GOODS IN LATEST STYLES!

We have an **Immense Stock** and **Our Prices** are the **Lowest.**

All goods strictly as represented.

JAPANESE AND CHINA MATTINGS.

All the Latest Novelties in these goods at prices ranging from 15c to 30c per yard.

Linoleums

A Large Stock of All Grades at **Lowest Prices.**

R. H. CHAMBERLAIN,
416-420 Twelfth St.
OAKLAND, CAL.

PROBATE NOTICE.

In the Superior Court of the County of Alameda, State of California.

In the matter of the estate of John Kelly, deceased.

Notice of time set for proving will, etc.

Notice is hereby given, that a petition for the probate of the will of John Kelly, deceased, and for the issuance to James Daly of letters testamentary thereon, has been filed in this Court, and that Monday, the 8th day of June, A. D. 1896, at 10 o'clock A. M. of said day, at the Courtroom of Department No. 4 of said Court, at the Court House in the City of Oakland, in said County of Alameda, has been set for the hearing of said petition and proving said will, when and where any person interested may appear and contest the same.

Dated, May 26th, 1896.

FRANK C. JORDAN, Clerk.
By F. D. ADAMS, Deputy Clerk.
JOHN J. McDONALD and FITZGERALD & ABBOTT, Attorneys for Petitioner.

$150 Cash

—AND—

$30 PER MONTH, Including Interest,

Will Buy a

NEW MODERN HOUSE,

Containing

7 Rooms and Bath,

SITUATED ON

Central Avenue, ALAMEDA

In a Choice Residence Section

LOT 30x125

William J. Dingee,
460-462 Eighth Street,
OAKLAND.

WHOLESALE and RETAIL

Castle Gate and Rock Springs COALS

Have no superior in the market for family use.

TRY THEM.

All Other Coals kept on hand.

JOHN K. ORR,
MARKET ST. WHARF.
Telephone 2861 Red.

Folding and Plain Desks

OFFICE AND SCHOOL FURNITURE, OPERA AND CHURCH CHAIRS.

C. F. WEBER & CO.
Post and Stockton Streets, S. F.

TRIBUNE CLASSIFIED.

RATES FOR TRANSIENT CLASSIFIED
One cent per word for one insertion.
Two Cents per word for 3 insertions.
Two and one-half cents per word for 6 insertions.
Rate per line, one month.....50 cents

SITUATIONS WANTED.
Half a Cent per word for one insertion.
One cent per word for three insertions.
Two Cents per word for 6 insertions.
Tribune Publishing Company.
W. E. DARGIE, President.
C. A. DOYLE, Advertising Manager.

BUSINESS PERSONALS.

PURE OLIVE OIL manufactured on the Thermal Ranch, Sunol. For sale by Levin Bros., Oakland and San Francisco.

MEETING—Oakland Spiritual Convention, Hamilton Hall, corner Thirteenth and Jefferson sts., Wednesday, May 27th, at 2 and 7 P. M. Lecture by Hon. H. D. Barrett of Washington, D. C.

RALSTON-KAFFEE is and is not coffee; Ralston-Kaffee has the aroma of coffee; Ralston-Kaffee is a nerve builder; Ralston-Kaffee is a breakfast delight. For information about Ralston-Kaffee address or call, Ralston-Kaffee Health Food Co., room 522, Central Bank bldg.

MARKET Station Ice Cream Parlors. Home made candies; ice cream made and delivered; bouillon 10c; chocolate and cakes 10c; 906 Seventh st., Market street station.

I WILL NOT be responsible for any bills contracted by my children unless on written order from me. Signed: G. H. Rowland, 1569 Fifth st.

MRS. M. A. CAHILL—Stamping and embroidery, accordion knife pleating and pinking. Lessons given in fancy work. Stationery, calling cards. Employment Office. Agency United States Laundry. 1215 Broadway.

NOTICE—To buyers of household goods. Patronize the old reliable firm of H. Schellhaas, 408 Eleventh st. You will find goods just as represented. Our motto: "Do as you would be done by."

HAIR can be saved, not grown; gray, falling, scales, itching cured. Specialist, 1019 Washington st.

FOR A FACT—Our lease having expired, we are going to vacate the building next door to the Odd Fellows' Building, Eleventh st., by May 15th. Household goods sacrificed at half price. Now is your chance. H. Schellhaas, 408 Eleventh st.

HAIR DRESSING PARLORS—New process facial steaming, shampooing. Mme. Demorest's face powder. Special price Thursday, facial steaming 50c. Mrs. Minnie Allen, rooms 411-412 Central Bank building. Elevator.

NOTICE the display of household goods at H. Schellhaas' Store, 20 per cent cheaper than former prices. If you are in want of a holiday present, see us at 408 Eleventh st.

ATTORNEYS.

A. A. MOORE JR.—Attorney and counselor, with Dist. Att'y. Court House.

PHIL M. WALSH—Attorney-at-law, City Justices' Court building, SE cor. Broadway and Eighth sts.

GEORGE W. LANGAN — Attorney and counselor-at-law, Livermore, Cal.; practices in all courts.

BEN F. WOOLNER—Attorney and counselor-at-law and Notary Public. 1003½ Broadway, rooms 7 and 8.

CLINTON G. DODGE—Rooms 15 and 16, 906 Broadway.

HARRY A. MELVIN — Attorney-at-law, office of Prosecuting Att'y, City Hall.

Z. N. GOLDSBY—Attorney-at-law, No. 957 Broadway, rooms 1 and 2.

FOX & GRAY—Attorneys-at-law, Pacific Mutual building, entrance 6, fourth floor, San Francisco.

E. H. SHAW—Attorney-at-law, 906 Broadway, rooms 53 and 54.

GEORGE E. DE GOLIA—967 Broadway, northeast cor. of 9th st., Oakland, room 3, telephone No. 38.

JOHNSON & SHAW — Law office, 921 Broadway, rooms 2, 3 and 5.

MELVIN C. CHAPMAN — Attorney-at-law, 957 Broadway, Oakland, Cal., rooms 3, 4 and 5.

NYE & KINSELL—Attorneys-at-law, 861 Broadway.

R. M. FITZGERALD — Attorney-at-law, 854½ Broadway, rooms 1 and 2, Oakland.

SNOOK & CHURCH — Attorneys-at-law, room 3, Dist. Atty's office, Court House.

SAMUEL BELL McKEE JR.—Attorney-at-law, 957 Broadway, Oakland, Cal.

LOST AND FOUND.

LOST—On the 11:45 P. M. trip of the steamer "Bay City," on Wednesday, a gold side comb, valued as a gift. Finder please return to this office and receive reward.

LEFT on 2:30 train from San Francisco, three small bags made of fish netting. Liberal reward if returned to 470 Tenth street.

LOST—Saturday morning, a package of green and white ribbon, between Jackson, Durant, Frederick and San Pablo avenue. Finder please leave at 1289 Jackson st., Oakland.

ONE COMMUTATOR for W. P. 30 motor, left at H. and B. Bercovich's Clear Store, Ninth and Washington sts. Owner can have same by paying charges for this ad and for storage.

LOST—A diamond locket between Second and Fifteenth sts., on May 19th. Return to Secretary Builders' Exchange and be suitably rewarded.

LOST—Small round brown purse Thursday, May 15th, containing $15 in gold, silver and stamps; lost in the vicinity of Thirteenth and Fifteenth sts., between Alice and Broadway. Call for reward at M. S. Smith & Sons, 1154-58 Broadway.

$5 for information or return of red Irish setter, female, 5 months old, small white star on breast. 1099 Broadway.

LOST—At Market St. Station, Thursday afternoon, at 3 o'clock, a black ostrich feather boa. Liberal reward will be given if left at Market St. Drug Store.

LOST—On Sunday last, cork elm cane, silver handle, snake wound; "E. E. W." and "1891" engraved on handle. Return to 1365 Eleventh avenue, East Oakland, and receive $2.50 reward.

MUSICAL.

A TEACHER of violin wishes a room in private family in exchange for lessons. Address C. F. W., 1205 Ninth st., Alameda.

BALDWIN & DURANT, banjo, mandolin and guitar. 4 lessons, 1 per week, $4; 2 lessons, 2 per week, $6; instruments furnished pupils free to take home. Studio, 1003½ Broadway, room 18.

FURNITURE FOR SALE.

FOR SALE—Four good Brussels carpets. Inquire at 920 Brush st.

FANCY ROCKERS—All prices and grades, tables, chairs and fancy goods for presents; come and see us. H. Schellhaas, 408 Eleventh st.

SITUATIONS WANTED FEMALE.

WANTED—Engagements by the day at dressmaking; $1.50 a day; suits made at home $5 to $7. Call at 523 Seventeenth st. Mrs. I. Kagy.

SITUATION WANTED by a young French lady to do housework; to take care of children; wages reasonable; references. 862 Franklin st. Call between 9 A. M. and 1 P. M.

YOUNG GERMAN GIRL wishes position as nurse or for upstairs work or seamstress; wages reasonable. Address X Y, box 2, this office.

WOMAN wishes a situation in small family; general housework and a good cook; Swedish. 809 Webster st.

FEMALE HELP WANTED.

WANTED—Girl for general housework in small family; must be good plain cook; references; wages $20. Apply 1273 Sixth ave., East Oakland.

YOUNG GIRL wanted to do light housework. Please call at 577 Sixteenth st., Oakland.

WANTED — Scandinavian and German girls for general housework, etc.; wages $15 to $25. Also good position awaiting competent cook; wages $30. Apply Mrs. Marvin's, 1253 Washington st., telephone red 2014.

LADY to care for baby girl for one year; child one month old; clothes furnished; state price per month. Address E. K., box 3, this office.

SITUATIONS WANTED—MALE.

SITUATION WANTED—A middle aged man, sober, industrious and honest, seeks a situation with private family; is familiar with all the work on a gentleman's place; any kind of pet stock can be trusted to him; city references. Address F., box 2, this office.

MALE HELP WANTED.

WANTED—Men in every county to act as private detectives under instruction. Experience unnecessary. Address Co-operative Detective Agency, Nashville, Tenn.

WANTED—Boy to do office work. Apply at 908 Broadway. Reference letters required.

WANTED—Agents can make $50 weekly in any locality; failure utterly impossible. Will prove it or forfeit ONE HUNDRED DOLLARS. Address P. O. BOX 5295, BOSTON, MASS.

WANTED—A boy for grocery and to attend to horse. Apply 1020 Third st. R. Rodemann.

AGENTS WANTED.

WANTED—Men and women to work at home; I pay $3 to $16 per week for making crayon portraits; new patented method; anyone who can read and write can do the work at home, in spare time, day or evening; send for particulars and begin work at once. Address H. A. Grip, German Artist, Tyrone, Pa.

AGENTS—Here is a machine that prints signs in three colors on fences, bridges, sidewalks, any rough surface. Sell one in every store. Arc Co., Racine, Wis.

AGENTS WANTED for the X Ray Pipe Cleaner; absolutely new; only device ever made to clean straight and curved stems; simple, effective, easily cleaned; send 10 cents for sample and terms. Box 966, Philadelphia, Pa.

EMPLOYMENT AGENCIES.

MRS. CATTELL—525 8th st.; German, Scandinavian and all nations, male or female referenced cooks, second girls, nurses, waitresses, coachmen, gardeners, etc., awaiting work. Telephone 943.

FOR SALE MISCELLANEOUS.

THOROUGHBRED MALTESE CATS for sale reasonable. Apply at 924 Filbert st.

FIRST CLASS Second Hand Washington Hand Press; also Eighth Medium Universal; thoroughly overhauled; cheap. Address A. B. C., Tribune office.

LUMBER, pine and redwood boards cheap. Inquire at Tabernacle.

I HAVE a first class safe, double doors and four tumbler lock, that I will trade for groceries. Call at 175 Eleventh st.

FOR SALE—Thousand gallon tank, frame; also open buggy. 125 Helen st.

FOR SALE—Due bill for lumber at the Oakland Lumber Company's yard; free delivery in Oakland, Berkeley and Alameda; value $500; make me a cash offer. Jules Heugen, 924 Twelfth street, Oakland, Cal.

SECOND HAND Gas or Gasoline Engines, various sizes; guaranteed perfect order; bargain. Address W., Tribune office, Oakland.

WE MEAN BUSINESS—Our lease having expired, we are going to vacate the building next door to the Odd Fellows' Building, Eleventh st., by May 15th. Household goods sacrificed at half price. Now is your chance. H. Schellhaas, 408 Eleventh st.

OAK BOOK CASES—From $7 up; see the display of household goods at remarkably low prices at H. Schellhaas. We are bound to reduce our enormous stock within the next few weeks. Bed lounges, all new, from $6 up. Crockery, glassware, stoves, from $6 up. 408 Eleventh st.

FOR SALE—At reduced rates, lamps of all descriptions and styles; oil stoves, 75 cents up; have you seen our 50 cent lamp and heater combined? Just the thing for a sick room. H. Schellhaas, 408 11th st.

HOTELS.

THE BRUNSWICK HOTEL, cor. Ninth and Washington sts., has 60 nice large sunny rooms, all facing on the two sts.; has just changed hands and all the rooms newly painted and papered; prices very moderate; a few nice suits to rent with or without board; the dining room is run by Madam P. Kientzeu and daughters; clean nice home cooking; only $3.50 per week; 20c single meals; a challenge to all in town for the best meal for 20c. Mrs. M. Lamb, Brunswick Hotel.

MEDICAL.

MRS. DR. PARLOW, the most skilled chiropodist in San Francisco, is located at room 6, Hotel St. Nicholas, corner Market and Hayes sts. Reception hours, 1 to 5:30 P. M.

A BLESSING to ladies suffering from irregularities and diseases peculiar to their sex; latest improved method of treatment; never fails; perfectly harmless; free from any bad effects; never makes them sick to make them well; travelers helped immediately; prices to suit the times; home in confinement. Dr. and Mrs. Davies, 14 McAllister st., next Hibernia Bank; consult free. French regulating pink pills, $2.

DRS. C. C. & G. W. O'DONNELL—Office and residence, 704 Washington st., near Kearney, and 765 Market st., San Francisco; office hours 10 A. M. to 4 P. M., and 7 to 8 P. M.; particular attention paid to diseases of women and children.

WINES AND LIQUORS.

SCHLITZ MILWAUKEE BEER Depot, C. H. Kucks, proprietor, 468 Twelfth st., Oakland; private entrance for ladies.

PIANO TUNERS.

R. F. HORNING for fourteen years with A. Bruenn, the only piano maker in Oakland; repairing a specialty. 1059 Franklin bet. 11th and 12th sts.

Oakland Bicycle Dealers.

ADLAKE and HUMBER Bicycles. Hoag & Ferguson, 300 San Pablo avenue, cor. Seventeenth.

BEAUTIFUL BARNES. Starratt Bros., Agents, 422 Twelfth street, Oakland.

HALLADAY AND WOLFF wheels. Barrett and Dyer, 616 Twelfth street.

M'CUNE Bicycles. A. and M. Schleuter, Agents, 9th and Washington.

LINDSAY $90 Special; a select mount. F. J. Arnold, 522 Telegraph avenue.

RAMBLER BICYCLE for sale and rent. Geo. A. Faulkner, cor. 12th and Webster streets.

SPALDING, Columbus, Ohio, Credenda, Bicycles. New wheels to rent. 362 12th street.

STERLING Ed. P. Baggot MUNGER 904 Br'dway PREMIER Renting

SYRACUSE BICYCLES — The famous crimson rims. Renting and repairing. Steve Rice, 107 San Pablo ave.

FURNISHED ROOMS TO RENT.

GENTLEMEN — Nicely furnished sunny alcove suite, with washing and mending $10; board optional; also cheaper room. 940 Filbert street.

FURNISHED ROOMS for housekeeping; very convenient; having water, cook stove, etc., etc.; large drying ground; very pleasant surroundings; cheap. Sunny Side, 616 Twelfth st.

THREE FURNISHED ROOMS for housekeeping; one single room; low rent. 613 Ninth st.

FURNISHED ROOM and Board for two gentlemen; $18.50 and $20 month; also two lovely sunny suites, cheap, looking over the bay. Brunswick Hotel, cor. Ninth and Washington sts.

FURNISHED ROOMS to rent cheap; all conveniences for housekeeping; central, near Broad and Narrow Gauge. 421 Sixth street.

FLATS TO RENT.

FLAT of four rooms to rent; 618 Sixteenth st.; rent $15; inquire 616 Sixteenth.

TO LET—At 671 Tenth street, flat of four sunny rooms for housekeeping; rent $10.

HOUSES TO RENT.

FOR RENT—A two-story house of six large rooms and yard on Seventh street, near Washington; rent $15. Enquire at P. J. Keller's Floral Store, 512 Seventh street.

BARN TO LET—Suitable for shop or stable. 910 Webster st. Apply next door.

ROOMS AND BOARDING.

TO LET—In private family, large room with board, for two; man and wife preferred; prices reasonable; fine location; very best of meals. 753 Eighth st.

BOARD AND ROOMS—Pleasant rooms, with good board; best location in Oakland. 1168 Jackson st.

FURNISHED HOUSES TO RENT.

FOR RENT—Newly furnished five roomed cottage, piano, bath, stationary tubs, hot water; fifteen minutes' ride to Broadway. Very reasonable. Miss M. Bradley, 564 Fortieth st., nr. Grove.

HALLS TO LET.

I. O. O. F. HALL, corner Eleventh and Franklin, recently renovated and decorated, for rent afternoons and evenings. Apply from 2 to 5 P. M.

HOUSES FOR SALE.

FOR RENT—Newly papered Queen Anne cottage, six rooms, with large flower garden, at 1033 Magnolia st.; rent $22.50; also two-story eight-room house, 1955 Union st., corner Thirtieth st.; rent $9. See owner, 1021 Magnolia st.

FOR SALE—Dwelling, N. E. cor. Madison and Ninth sts., fronting on Madison Park. Apply to N. W. Winton, 958 Broadway.

FOR PROMPT RETURNS list your property for sale, rent or exchange, with E. Hill, real estate agent, 34 Donohue bldg, San Francisco.

A BARGAIN—Cottage of 4 rooms, lot 25x80 ft; situated on Grove st., near 5th. Price $900. W. P. Ryan, 960 Seventh st.

HOUSES built; easy terms; best locations. Alden & Kronenberg, 902 Brdwy.

STORES TO LET.

TO RENT—Store 20x90 on sunny side of Clay, between Tenth and Eleventh, suitable for grocery or general merchandise. Rent $15 per month. Apply to N. W. Winton, No. 958 Broadway, bet. Ninth and Tenth, Oakland.

TO LET—Nice store, with three living rooms and stable; with large yard; rent $15. 28th st. and San Pablo ave.

DESK ROOM, Stores and Houses to let; rent reasonable. Apply 1116 Broadway.

STORES TO LET — An old established grocery store, just vacated, 1253 and 1257 Broadway, single or double as required; plate glass fronts; rent low. Apply E. A. Bushell, 1255 Broadway.

CLAIRVOYANTS.

MADAME PARIS, Clairvoyant, has returned to Oakland and is now located at the Oregon House, 1156 Broadway, rooms 38 and 39; hours, 10 A. M. to 8 P. M. Ladies, 50 cts; gents, $1.

MRS. MAY—Genuine clairvoyant; born with a veil; a trustworthy friend to persons in danger or misfortune anxious to see their way out of trouble; not to be classed with untruthful pretenders and charlatans; fees reasonable; advice on business matters a specialty; letters answered. 516 8th st.

CITY REAL ESTATE UNIMPROVED

FRUITVALE Terminal Tract—Lots $150; $5 cash, $5 per month; superb location. D. Pratt, Fruitvale station. The McCarthy Co., 646 Market st., San Francisco.

FOR SALE—At Fruitvale, 3 acres of land in fruit trees, with a five room house, etc. Living spring of water. Price $2500. For more particulars apply to Albert Schmidt, 620 East Twelfth st., East Oakland.

DENTISTS.

G. L. SCHMIDT, Dentist, assisted by Dr. S. E. Hornef, specialist in crown and bridge work. Teeth without plates. Gold and porcelain crowns. Painless extraction and filling. Converse in German, French and Italian. Removed from 1115 Broadway to 1014 Broadway, Evarts building, second floor.

J. M. DUNN, D. D. S., 1155 Broadway, rooms 27, 28, 29. Office hours, 9 A. M. to 5 P. M.

PICNIC.

THIRTIETH GRAND Annual Gathering and Games of the Caledonian Club, Shell Mound Park, Berkeley, Saturday, May 30th. A most interesting programme, including all ancient Scottish feats of strength and skill and other exciting new events. A handsome banner will be presented to the winning team in the relay race between the High School boys of San Francisco and Oakland. Noted athletes from all parts of America, as well as lads and lassies, will take part. Coin to the amount of $3000 and other valuable prizes will be distributed to the successful competitors on the grounds. Music and dancing in two large pavilions. A Caledonian welcome to all. Be sure and buy your tickets for Shell Mound Park. Admission: Adults, 50c; children, 25c. D. R. McNeill, Chief; J. M. Duncan, Secretary.

NOTARY PUBLICS.

O. I. DENISON — Notary Public, real estate; houses rented. 472 Tenth st.

REAL ESTATE.

LINDA VISTA TERRACE
CHOICE RESIDENCE LOTS IN THIS SIGHTLY AND ELIGIBLE LOCATION AT VERY MODERATE PRICES

LINDA VISTA TERRACE HAS EVERYTHING TO RECOMMEND IT AS THE MOST DESIRABLE OF RESIDENCE LOCALITIES—HIGH, SIGHTLY LOTS, PERFECT SANITATION, A DRY, HEALTHFUL ATMOSPHERE; RAPID AND FREQUENT ELECTRIC STREET CAR SERVICE, CLOSE PROXIMITY TO TOWN—ONLY 8½ MINUTES TO FOURTEENTH AND BROADWAY—FINE SURROUNDINGS AND WELL ESTABLISHED VALUES. IN ORDER TO PUSH TO COMPLETION THIS SEASON THE WORK OF STREET IMPROVEMENTS, A FEW LOTS WILL BE OFFERED AT SPECIAL PRICES. NO CHOICER HOME SITE CAN BE SECURED IN OAKLAND, AND NO BETTER OPPORTUNITY THAN THE PRESENT WILL BE FOUND TO PURCHASE.

FOR MAPS, PRICES AND PARTICULARS OF LINDA VISTA TERRACE APPLY TO

HERON & HOLCOMB,
1050 BROADWAY, OAKLAND.
COR. ELEVENTH ST.

REAL ESTATE AGENTS.

C. K. MARSHALL—1128 Broadway; notary public and general real estate. House renting a specialty.

GEO. E. M. GRAY—Real estate broker; houses rented and built. 463 9th st.; telephone No. 224.

F. C. WATSON—Real estate broker, 463 9th st.

A. J. SNYDER & CO—Real estate, houses built for sale on installment plan and to rent. 467 9th st.

W. L. PRATHER—Real estate, notary public, insurance broker. 478 10th st.

JAMES S. NAISMITH—Real estate broker and notary public. Tel. 478. 463 9th st.

J. W. MOSS—Real estate, notary public; money to loan. 958 Broadway, bet. 9th and 10th sts.

$3500—Business investment, store and flat; very close in on San Pablo ave.; best evidence of value is never vacant; present rents, $360 per year. Laymance & Co., 466 Eighth st.

$15,000—One of the most desirable suburban ranches in the county; fronts electric road; the main thoroughfare; part in fruit, balance tillable soil; property is beautiful, having a natural elevation affording a grand view; has substantial improvements, modern two story eight room house, stables, also living stream of water; this is a $25,000 property; owner selling on account of going East. Laymance & Co., 466 Eighth st.

$3100—Two story flats; income $30 per month; choice central location; two blocks of Ninth and Clay; one-third cash. Laymance & Co., 466 Eighth st.

$8000—Exceptional location for a home; Harrison st.; residence of eight rooms and bath; interior in nice order; hot air furnace; lot 52x150; flat mortgage of $3000, can remain; will exchange equity for good clear property or sell for cash at a sacrifice. Laymance & Co., 466 Eighth st.

$3000—Loan of $2000 just placed; new two story residence, eight rooms, porcelain bath, basement and tubs, gas fixtures, shades and mantles; never occupied; lot 30x100; see this bargain; only $400 cash; five minutes' walk of the center of the city. Laymance & Co., 466 Eighth st.

$1250—Store with four rooms in rear and stable; lot 25x100; in two blocks of Twenty-seventh and San Pablo ave.; once refused $2000; will borrow enough to make terms easy. Laymance & Co., 466 Eighth street.

$2500 — Bargain; modern cottage of five rooms and bath; 33 feet of land; flat mortgage; $1600 can remain; location within five blocks of Fourteenth and Franklin st. Laymance & Co., 466 Eighth street.

$2300—Two story residence of eight rooms and bath; Peralta st., near Eighth; fronts two streets; lot 45 feet frontage; reduced from $4500; property rents $25. Laymance & Co., 466 Eighth st.

$2500—$250 cash and easy payments; modern cottage of six rooms and bath, near Twenty-second and Grove st.; lot 40x112. Laymance & Co., 466 Eighth st.

$17,500—One of the most desirably situated residence and grounds, and opposite the handsomest improvements in Fruitvale; reduced from $25,000 to close up estate; any one wanting a twelve room residence, large fine grounds, should fully investigate the above; is going to be sold at a bargain. Laymance & Co., 466 Eighth st.

$3250—Here you are: just finished, and on easy terms to good party; new two story residence of rooms and bath; within walking distance of Fourteenth and Broadway; special arrangements will be made if sold before the 1st; investigate this proposition. Laymance & Co., 466 Eighth st.

$1300—Building containing six rooms and bath; lot 25x70; one block of Oak street station; owner will take lease at $15 per month; this is cheap. Laymance & Co., 466 Eighth st.

$10,000—For four acres and eight room residence; without doubt one of the most desirable properties in the suburban parts of this city; convenient to Telegraph ave. car line; large frontage; barn, tank-house, gas machine, pumping machine; plenty of fruit and unequaled quantity of choice shrubberies and plants with years of growth; this property absolutely must be sold to save foreclosure of a $6000 indebtedness, which gives some idea of its real value. Laymance & Co., 466 Eighth st.

N. B.—The properties above are choice holdings, and many of them absolutely must be sold. Will be pleased to give full information regarding them. If they are not just what you want, ask or write for a list of other properties that we have not space here to mention. Laymance & Co., Real Estate, 466 Eighth st., Oakland.

PROMINENT FIRMS
In Alameda County.

EAST OAKLAND

DRUGGISTS.

MELVIN & CO.—Corner Sixth ave. and East Twelfth st.; prescriptions carefully compounded. Tel. main 486.

WENTWORTH, C. O.—Apothecary; full stock of fresh patent medicines and sundries. Thirteenth ave. and East. Fourteenth st. Tel. main 783.

DENTISTS.

ALLEN, REGINALD H., D. D. S.—651 East Fourteenth; hrs, 9 A. M. to 5 P. M.

GROCERIES.

CRAFT & RUSSELL—Grocers; buy at home and save money. 552-554 East Twelfth, cor. Eleventh ave. Tel. 1011 main.

SMALLMAN & CUMMING—Choice groceries and provisions; fine stock; free delivery. Nos. 551 to 555 East Twelfth st.

MARKET STREET

BAZAARS.

GORDAN'S BAZAR — R. Gordan, prop; fancy goods, hosiery, stationery, toys, furnishing goods. 918 Seventh.

TWENTY-THIRD AVE.

DRUGGISTS.

CRAGIN'S PHARMACY—1154 East Fourteenth; cut rates our motto; Sarsaparilla 65c; Syrup Figs 25c, Castoria 25c, Porous Plasters 10c.

$1750—Beautiful lot 50x132½, situate on Union street near Central avenue, Alameda, in choice residence section; a bargain; William J. Dingee, real estate, 460 and 462 Eighth street, Oakland, Cal.

$1250 will buy a fine building, lot 50x150, situate on San Antonio avenue near Walnut street, Alameda; William J. Dingee, real estate, 460 and 462 Eighth street, Oakland, Cal.

$1200—A nice five room cottage, bay window, flower garden, chicken houses, etc., situate on Hannah street, sunny exposure, lot 50 foot frontage; William J. Dingee, real estate, 460 and 462 Eighth street, Oakland, Cal.

$150 cash and $30 per month, including interest, will buy a new modern house, containing seven rooms and bath, situate on Central avenue, Alameda, in a choice residence section, lot 30x125; William J. Dingee, real estate, 460 and 462 Eighth street, Oakland, Cal.

$2000—Story and a half modern cottage, situate in Alameda, on sunny side of Clinton avenue near Park street, contains six rooms and bath; lot 36x190; will exchange for Oakland property and assume mortgage; William J. Dingee, real estate, 460 and 462 Eighth street, Oakland, Cal.

$2000—Nice modern cottage of five rooms and bath, situate in Berkeley, on Channing way, near Shattuck avenue; lot 50x135; William J. Dingee, real estate agent, 460 and 462 Eighth street, Oakland, Cal.

$1500—Great bargain for immediate sale; 180x100, situate on East Twenty-fourth street near Eleventh avenue, East Oakland; William J. Dingee, real estate, 460 and 462 Eighth street, Oakland, Cal.

$4650—Good modern two story house of eight rooms and bath, situate on Grove street, near Fifteenth street; lot 47½x80; a bargain; $1000 cash, balance to suit; William J. Dingee, real estate, 460 and 462 Eighth street, Oakland, Cal.

W. P. RYAN,
REAL ESTATE. NOTARY PUBLIC.
960 SEVENTH ST. TEL. RED 1993.

$3500—Must be sold before 25th of this month, as owner is going East, a new 2-story house of 7 rooms and bath; brick foundation; lot 26x132; situated only one block from Adeline station, north of Seventh st.

MONEY TO LOAN.

MONEY to loan in sums to suit; mortgages bought and sold; prime bargains in real estate; houses to rent. D. F. McDonald & Co., 463 9th st., Oakland.

WE HAVE MONEY TO LOAN on improved real estate at current rates of interest; usual current expenses. Hugh M. Cameron, broker, 479 Ninth st., Oakland.

WE HAVE $1200 to loan on first class improved property at 8 per cent interest, and another sum of $1200 as a whole or in part on inside improved property at 9 per cent; larger amounts on approved security at lower rates. We can arrange loans on short notice and the current expenses will be as low as the lowest. Call or write to Hugh M. Cameron, Real Estate and Loan Broker, 479 Ninth st., Oakland.

OAKLAND COLLATERAL Loan Co., 925 Broadway, near 9th st.; liberal advances on diamonds, watches, jewelry, silverware, pianos, guns.

WANTED MISCELLANEOUS.

WANTED—A good reliable family horse. Apply 1533 Everett st., Alameda.

WANTED — The use of a quantity of household goods for its storage, care and a nominal rental for a period to suit the owner; best of care guaranteed and references furnished; facilities for care and storage of any quantity not required for use, by party owning and occupying their own house and without small children. Address E. T., box 2, Tribune office.

WANTED—Good Jersey heifer calves, 4 or 5 months old. Address 401 Eighth st., Oakland.

PHYSICIANS' DIRECTORY.

D. D. CROWLEY, M. D.—Surgeon; office Central block, 1068 Broadway, Oakland.

J. MAHER, M. D.—Physician and surgeon 1063 Broadway; hours 2 to 3:30, 7 to 8.

REAL ESTATE.

W. E. BARNARD & SON,
REAL ESTATE,
483 NINTH ST.

FOR RENT.

We have the following Furnished Houses to rent:

At Berkeley, a 10-roomed house and stable, with one and one-half acre of ground. Rent $30.

At Piedmont, an elegant home, with extensive grounds, in lawn and shrubbery; stable; very sightly. Rent $125.

On Broadway Extension, near the "Fabiola, 11 roomed house, with 2 acres of land, with use of cow and chickens. Rent $70.

10-roomed house on Webster st., near Lake Merritt, for 3 or 4 months. Rent $70.

Charming house on Filbert st., bet. 14th and 16th, with stable. Rent $65.

On Hobart st., very choice; $60.

SUMMONS.

In the Superior Court of the County of Alameda, State of California.

ALAMEDA MACADAMIZING COMPANY (a Corporation), Plaintiff,
vs.
ROBERT J. HARRISON, GEORGE F. E. HARRISON and FREDERICK A. HARRISON, Defendants.

Action brought in the Superior Court of the County of Alameda, State of California, and the complaint filed in said County of Alameda in the office of the Clerk of said Superior Court.

The people of the State of California send greeting to Robert J. Harrison, George F. E. Harrison and Frederick A. Harrison, defendants.

You are hereby required to appear in an action brought against you by the above named plaintiff, in the Superior Court of the County of Alameda, State of California, and to answer the complaint filed therein, within ten days (exclusive of the day of service) after the service on you of this summons, if served within this County; otherwise, within thirty days.

The said action is brought to obtain judgment from you in the sum of $81 85-100 alleged to be due and owing from you to the plaintiff herein, for and on account of certain street assessments levied in the year 1891, upon certain lands and premises situate in the City of Oakland, Alameda County, State of California, and particularly described and set forth in the complaint filed in this action, and to which you are specially referred for a description thereof; also, interest on the sum now due on account of such assessment from June 26th, 1891, at ten per cent per annum, and costs of suit and attorney's fee.

And that the land and premises so described in the complaint be held liable for the payment of the sum so assessed against the same, and interest and costs and attorney's fee. And that the sums so assessed against the said land and premises, and the interest due thereon, and the cost of this suit and attorney's fee, be adjudged to be a lien upon the said premises described in the complaint filed herein, and that the said land and premises be sold by the Sheriff of Alameda County according to law, and that the proceeds of such sale be applied to the payment of the said plaintiff's claim, interest due thereon, costs of suit and attorney's fee as aforesaid, and such further relief in the premises as may be just and agreeable to equity.

And you are hereby notified, that if you fail to appear and answer the said complaint, as above required, the said plaintiff will apply to the Court for the relief demanded in the complaint.

Given under my hand and the seal of the Superior Court of the County of Alameda, State of California, this 23rd day of May, in the year of our Lord one thousand eight hundred and ninety-four.

(Seal) JAMES E. CRANE, Clerk.
By N. G. STURTEVANT, Deputy Clerk.
C. T. H. PALMER, Attorney for Plaintiff.

SUMMONS.

In the Superior Court of the County of Alameda, State of California.

ALAMEDA MACADAMIZING COMPANY (a Corporation), Plaintiff,
vs.
ROBERT J. HARRISON, GEORGE F. E. HARRISON and FREDERICK A. HARRISON, Defendants.

Action brought in the Superior Court of the County of Alameda, State of California, and the complaint filed in said County of Alameda in the office of the Clerk of said Superior Court.

The people of the State of California send greeting to Robert J. Harrison, George F. E. Harrison and Frederick A. Harrison, defendants.

You are hereby required to appear in an action brought against you by the above named plaintiff, in the Superior Court of the County of Alameda, State of California, and to answer the complaint filed therein, within ten days (exclusive of the day of service) after the service on you of this summons, if served within this County; otherwise, within thirty days.

The said action is brought to obtain judgment from you in the sum of $84 34-100 alleged to be due and owing from you to the plaintiff herein, for and on account of certain street assessments levied in the year 1891, upon certain lands and premises situate in the City of Oakland, Alameda County, State of California, and particularly described and set forth in the complaint filed in this action, and to which you are specially referred for a description thereof; also, interest on the sum now due on account of such assessment from June 26th, 1891, at ten per cent per annum, and costs of suit and attorney's fee.

And that the land and premises so described in the complaint be held liable for the payment of the sum so assessed against the same, and interest and costs and attorney's fee. And that the sums so assessed against the said land and premises, and the interest due thereon, and the cost of this suit and attorney's fee, be adjudged to be a lien upon the said premises described in the complaint filed herein, and that the said land and premises be sold by the Sheriff of Alameda County according to law, and that the proceeds of such sale be applied to the payment of the said plaintiff's claim, interest due thereon, costs of suit and attorney's fee as aforesaid, and such further relief in the premises as may be just and agreeable to equity.

And you are hereby notified, that if you fail to appear and answer the said complaint, as above required, the said plaintiff will apply to the Court for the relief demanded in the complaint.

Given under my hand and the seal of the Superior Court of the County of Alameda, State of California, this 23rd day of May, in the year of our Lord one thousand eight hundred and ninety-four.

(Seal) JAMES E. CRANE, Clerk.
By N. G. STURTEVANT, Deputy Clerk.
C. T. H. PALMER, Attorney for Plaintiff.

SUMMONS.

In the Superior Court of the County of Alameda, State of California.

ALAMEDA MACADAMIZING COMPANY (a Corporation), Plaintiff,
vs.
ROBERT J. HARRISON, GEORGE F. E. HARRISON and FREDERICK A. HARRISON, Defendants.

Action brought in the Superior Court of the County of Alameda, State of California, and the complaint filed in said County of Alameda in the office of the Clerk of said Superior Court.

The people of the State of California send greeting to Robert J. Harrison, George F. E. Harrison and Frederick A. Harrison, defendants.

You are hereby required to appear in an action brought against you by the above named plaintiff, in the Superior Court of the County of Alameda, State of California, and to answer the complaint filed therein, within ten days (exclusive of the day of service) after the service on you of this summons, if served within this County; otherwise, within thirty days.

The said action is brought to obtain judgment from you in the sum of $84 86-100 alleged to be due and owing from you to the plaintiff herein, for and on account of certain street assessments levied in the year 1891, upon certain lands and premises situate in the City of Oakland, Alameda County, State of California, and particularly described and set forth in the complaint filed in this action, and to which you are specially referred for a description thereof; also, interest on the sum now due on account of such assessment from June 26th, 1891, at ten per cent per annum, and costs of suit and attorney's fee.

And that the land and premises so described in the complaint be held liable for the payment of the sum so assessed against the same, and interest and costs and attorney's fee. And that the sums so assessed against the said land and premises, and the interest due thereon, and the cost of this suit and attorney's fee, be adjudged to be a lien upon the said premises described in the complaint filed herein, and that the said land and premises be sold by the Sheriff of Alameda County according to law, and that the proceeds of such sale be applied to the payment of the said plaintiff's claim, interest due thereon, costs of suit and attorney's fee as aforesaid, and such further relief in the premises as may be just and agreeable to equity.

And you are hereby notified, that if you fail to appear and answer the said complaint, as above required, the said plaintiff will apply to the Court for the relief demanded in the complaint.

Given under my hand and the seal of the Superior Court of the County of Alameda, State of California, this 23rd day of May, in the year of our Lord one thousand eight hundred and ninety-four.

(Seal) JAMES E. CRANE, Clerk.
By N. G. STURTEVANT, Deputy Clerk.
C. T. H. PALMER, Attorney for Plaintiff.

Notice to Creditors.

Estate of David S. Trevoy, deceased. Dept. No. 4. No. 4748.

Notice is hereby given by the undersigned, administratrix of the estate of David S. Trevoy, deceased, to the creditors of and all persons having claims against the said deceased, to exhibit them with the necessary vouchers, within four (4) months after the first publication of this notice, to the said administratrix, Nellie A. Trevoy, at her residence, No. 1019 Chester street, in the City of Oakland, Alameda County, California, which said residence the undersigned selects as her place of business in all matters connected with the estate of David S. Trevoy, deceased, or at the law office of W. H. Stackpole, room 5, No. 24 Montgomery street, City and County of San Francisco, California.

NELLIE A. TREVOY,
Administratrix of the Estate of David S. Trevoy, deceased.
Dated this 20th day of May, 1896.

OCULISTS.

OCULIST — Dr. Kohlmoos, Central Bank Building, corner Fourteenth and Broadway, rooms 420-422; hours, 9 to 12 A. M., 2 to 4 P. M.

LEGAL.

SUMMONS.

In the Superior Court of the County of Alameda, State of California.

ALAMEDA MACADAMIZING COMPANY (a Corporation), Plaintiff,
vs.
ROBERT J. HARRISON, GEORGE F. E. HARRISON and FREDERICK A. HARRISON, Defendants.

Action brought in the Superior Court of the County of Alameda, State of California, and the complaint filed in said County of Alameda in the office of the Clerk of said Superior Court.

The people of the State of California send greeting to Robert J. Harrison, George F. E. Harrison and Frederick A. Harrison, defendants.

You are hereby required to appear in an action brought against you by the above named plaintiff, in the Superior Court of the County of Alameda, State of California, and to answer the complaint filed therein, within ten days (exclusive of the day of service) after the service on you of this summons, if served within this County; otherwise, within thirty days.

The said action is brought to obtain judgment from you in the sum of $84 86-100 al

Oakland Tribune

PUBLISHED DAILY (Sunday excepted)

—BY—

413, 415 and 417 EIGHTH STREET

—by the—

TRIBUNE PUBLISHING COMPANY.

WILLIAM E. DARGIE, President.

Delivered by Carrier,

AT FIFTY CENTS PER MONTH.

OUR EASTERN OFFICE.

The Eastern office of The Tribune is located at 230 Temple Court Building, New York City. Complete files of The Tribune may be found there. Visitors always welcome.

E. KATZ, Manager.

AMUSEMENTS.

Oakland—"Tina."
Orpheum—Specialties.
Baldwin—"A Midsummer Night's Dream
Morosco's—"Metamora."
Tivoli Opera House—"Uncle Tom's Cabin."
Alcazar—"Little Lord Fauntleroy."
Bay District Track—Races today.

PICNICS AT SHELLMOUND PARK.
May 30—Caledonian Club.
May 31—United Lodges Order of Red Men.

THE WEATHER.

FORECAST MADE AT SAN FRANCISCO FOR 36 HOURS ENDING 5 P. M. MAY 27, 1896.

Northern California: Fair this afternoon, tonight and Wednesday; continued high temperature in the valleys; light variable winds becoming westerly along the coast.

Southern California: Fair this afternoon, tonight and Wednesday; continued high temperature; light northerly winds.

SAN FRANCISCO AND VICINITY.

Fair this afternoon, tonight and Wednesday; continued high temperature this afternoon and tonight; light variable winds shifting to westerly and increasing in force in the afternoon.

ALEXANDER G. MCADIE,
Local Forecast Official.

TUESDAY.....May 26, 1896

The news comes again that cholera has broken out at Cairo and Alexandria and that foreigners are fleeing from the scourge. A great many fugitives will find their way to this country unless stopped by quarantine regulations. The large Atlantic cities will have occasion again to enforce strict sanitary precautions.

Marshal P. Wilder's latest funny story reads in this way: "A young man, almost discouraged, noticed an advertisement in one of the newspapers for a delivery man. He called on the merchant, who made inquiries if he had a horse and wagon. "No," was the reply. The young man showed such signs of disappointment that the merchant said: "I tell you—I have a light one-horse wagon which you can use if you can find a horse." Said the young man: "Let me see it." After examining it carefully he came to the conclusion that he would try to hold the job for a few days by dragging it around himself. He delivered the goods without much trouble the first day, but the second day he did not return at noon and the merchant became alarmed. However, in the middle of the afternoon the young man appeared. He was all bruised and the wagon was badly broken. The merchant asked him what was the matter and if he had been run into by the cars. "Oh, no," said the young man. "I delivered the goods all right, and was coming home when a little gust of wind blew some paper across the street and I shied and ran away and broke things up generally."

In former times it was quite the custom to publish the papers of public men under the title of "Remains." Here are the patriotic "remains" of Hon. Tom Fitch as recently delivered at the Republican Convention in Arizona:

"Forty years ago when a lad of 18, I joined the Republican ranks, and, too young to vote, yet I flung my blazing brand aloft for Fremont and Jessie. I was present as a newspaper reporter at the Chicago Convention in 1860, when all Illinois shouted Abraham Lincoln into the Presidency. I heard the song of John Brown's soul sung in bated breath and in secret gatherings of his sympathizers, and four years later on these distant shores I almost caught the echo of its refrain when armies chanted it for their battle anthem. Who shall dare to tell me that it is my duty to leave the path along which my youth and my manhood marched, and where, when the evening bugle shall sound the final reveille, my age shall be found still marching? Rather will I turn to the Republican goddess the same steadfast face that I bore when my locks, now whitening, were black as the raven's wing, and say to her, as Ruth said to Naomi: "Whither-soever thou goest I will go; where thou stayest, I will stay; thy people shall be my people, and thy God my God, and where thou diest I will die, and there will I be buried."

The German Emperor appears to lend his influence to dueling, especially where any member of the German army is concerned. This is the latest instance where his influence has gone in that direction. It appears in the foreign correspondence of the Chicago Record:

"The other day a judge in the exercise of his functions, had occasion to stigmatize from the bench the conduct of the defendant in a civil case as questionable. The defendant having served in the army and being an officer of the reserve forces, proceeded to send a challenge to the judge to remind him that he, too, had served and was an officer of the reserve forces like himself.

"The judge declined the fight on the ground that he had merely acted in the exercise of his judicial appointment and could not, therefore, admit the right to be called to account upon the field of honor for his utterances from the bench. The matter was brought before a court of honor, which decided that the judge, owing to his refusal to accept the challenge was unworthy to continue to hold a commission in the army, to wear a uniform, to associate with officers and gentlemen, and to be considered as a man of honor—held him up, in fact, to public obloquy as an outcast and a subject for social ostracism. This decision has been countersigned by the Emperor.

Without Leadership.

A correspondent of the Baltimore Sun—a Democratic paper—affirms that one reason why the Democratic record in Congress is so much poorer than that of the Republicans is that the former has lacked leadership. That party has formulated no important measures, and it has done little more than line up in opposition.

"We have done nothing but oppose. While we have criticised the Republicans for their failure to pass any bills which could afford relief, either to the country or to the treasury, we have ourselves opposed their bills without offering in any form legislation which could be substituted. I think when the record of the Congress is examined carefully it will be found that the only measure of relief suggested to which any of the Democrats gave their support was the free-coinage substitute for the House bond bill, and we all know how little good such a measure could do. The tendency on the part of the Democrats has been to carry on their individual fights wherever it was possible, and to leave the party battle to be waged only by that form of criticism and opposition which has characterized the debates on the Democratic side during the last month or two. This will not do. The country will hardly give its confidence to a set of men who merely object to the passage of bills and refuse to suggest better measures. In my judgment, the party has lacked competent leadership more in this Congress than in the last, and the effects are likely to be disastrous when the elections occur."

This statement made in a leading leading Democratic paper, accords with the Republican view. Even the two supposed leaders of Democracy in the Senate, Gorman and Hill, have done nothing of importance. Hill has the credit of defending such measures of the administration as will be of most advantage to him in the State of New York. It is a poor record with which to go to the country. But then even these leaders do not expect to win this year.

The New Motor for Street Cars.

It has been in the air for some time that a more satisfactory motor was about to be applied to street cars than any that had thus far come into general use. The rumor now takes the shape of a telegraphic announcement that a company in New York is about to stock a street railroad in that city with cars driven by compressed air. There is nothing new in pneumatics. The brakes on every well appointed railway train are applied by compressed air, and the application in that form is the most satisfactory that has ever been applied to any railway train.

During the last ten years or more a large number of inventors have been at work on methods of application of compressed air as a motor, not only for street cars, but for outside locomotion. Many of these inventions have been tried. Street cars were driven experimentally years ago by pneumatic power. What was wanted was cheapness and efficiency. Until these two gains could be made, compressed air for street cars was hardly more than a side show. It may be that all obstacles have been overcome. If ever a street railroad company demonstrates by daily working tests, that compressed air is a cheaper and more efficient motor for such service than any other, nothing could then hinder such a motor from coming into general use.

The Sugar Men Win.

Controller Bowler of the Treasury undertook to decide that the law granting sugar bounties was unconstitutional. It was the first time when a subordinate officer assumed the functions of the Supreme Court and passed on the constitutionality of any act of Congress. Bowler got his cue from Carlisle, Secretary of the Treasury, and the latter got his cue from the President. Bounties for the sugar industry were in the nature of a tariff. They had stimulated home production.

There would be something like five million dollars to be handed over to the sugar men. Quite a snug sum would go to the beet sugar men of California. The administration besides hostility to any measure that had a close relation to a protective tariff, was opposed to a drain on the Treasury for the bounty money. Bowler was instructed to oppose the payment. When the case reached the Supreme Court Bowler was promptly bowled down. The Government is required to keep the faith, while Bowler and Carlisle undertook to break the faith by raising constitutional objections.

Another College Commencement.

In enumerating the college commencements of the present week, we overlooked the date of St. Mary's College of Oakland. That institution will graduate a large class on Friday. The commencement exercises will be held at the Macdonough theater at 7:30 o'clock in the evening. St. Mary's College has entirely recovered from the disastrous fire which occurred two years ago or more. The large and handsome edifice has been rebuilt with many improvements, and with additional educational equipment. The attendance has been large during the past year. This college is under the direction of the Christian Brothers, who have seen the work grow under their leadership until a very satisfactory degree of prosperity has crowned their labors.

M. J. KELLER COMPANY

are delighted that all

OAKLAND

merchants refuse to advertise in

BLACKMAIL

newspaper fakes these

TIMES

The Men From Ohio.

It has come to be proverb that Ohio men when they reach out for public preferment, are nearly always lucky. The two bishops who have just been elected by the Methodist Church are both natives of Ohio. They were not elected on that account. Perhaps the Conference paid no attention to their nativity. But having got a start in Ohio, they had the usual good luck of men hailing from that State. These are good men. They have done good service in the Church militant. Both served in the Union army. McCabe served as Chaplain and while on the battle field giving relief to the wounded, was captured and hurried off to Libby prison.

He fared as ill there as the other prisoner. But it illustrates the sunny side of his nature that he has probably entertained thousands with a facetious lecture describing life in the Libby prison. It is said that fifteen bishops have been elected by Protestant Churches who were natives of Ohio. These new bishops are aggresive men. They will serve in the Church militant. For the Methodist Church leads all other Protestant Churches in aggressive power.

Not only are Ohio bishops fortunate, but men seeking political life have always been fortunate in Ohio. Once in a while there is a tumble, but most Ohio men managed to strike on their feet. There is Campbell for instance, elected on the Democratic ticket to be Governor of Ohio when the Republicans counted on a majority of from twenty to thirty thousand against him. In the next campaign he was defeated by just about as large a majority as had once elected him. But Campbell struck on his feet and believes to this day that there is the right sort of stuff in him to make a President. If he were nominated he would probably be heard in every State in the Union.

Then there is McKinley, who is an Ohioan from the crown of his head to the soles of his feet. Now what other public man ever had the luck to have such a liberal friend as Hanna, who began to work up the McKinley campaign two years ago? The silent and discreet Hanna, who never shoots off his mouth at the wrong time as Platt does. The man who knows how to draw all the threads of political interest so that they center on his friend. That is Ohio luck.

McKinley will of course be nominated and will be elected. But suppose he had been a native of Maine, as Tom Reed is, or a native of Pennsylvania, as was Blaine, does any one suppose that this good luck would have followed him? But the Ohio measure is now pretty full. No more bishops for the present, although there is a plenty of material there for that high office. No more Presidents from Ohio for some time after McKinley is elected, although it would be an easy matter to name thirty or forty men who still expect to be taken up in the political chariot.

This is the most plausible account of the hostility of the newspapers in the German Empire to emigration to the United States. The Philadelphia Enquirer formulates the reason: "The prospect of foreign war, in which the services of every able-bodied German would be needed, is a bugaboo of such long standing that it cannot be worked off again. In reality, many of the immigrants from Germany who have landed at New York in recent years were so desirable a class that the Berlin authorities some time ago decided to discourage it in every way. The loss to Germany has not only been heavy in the matter of vigorous manhood. Hundreds of the departing families took considerable money with them, and, being welcomed warmly here, have been urging their friends who remained at home to follow them hither. Evidently the prospect for a heavy exodus must be assured when it has become necessary to head it off by making them believe that they are invited here only to be buncoed in land purchases. The prosperity of those who are already here is the only answer that this libel needs, if, indeed, any is required. It is not quite so easy to bunco the average German in land deals or other deals as some of the Berlin newspapers would have the public believe."

There are many who will remember the famous tour which Kossuth made in the United States more than forty years ago. He had quite a train of attaches. His secretary was a Hungarian by the name of Louis J. Beck. A price was set on his head as well as that of Kossuth by the Austrian Government. Beck was captured in Roumania but finally escaped into Turkey. The Austrian Government made a demand for his extradition. The Turkish Government temporized, and finally the American minister interposed and Beck was released. Like Kossuth he earned his bread by teaching languages to Americans. He settled down and married an American woman and at one time held a professorship in the University of Virginia. He has just died at the age of 78. The world had lost sight of him for many years.

Clara Barton has met with no hindrance in prosecuting her relief work in Armenia. She has been encouraged by the Turkish Government, who have come to understand that her mission has nothing to do with politics. Has the Turkish Government changed its temper and policy towards America? There is some reason to think so.

"Unlucky" Opals.

It is not "fashionagle" to be superstitious about wearing opals. Ten years ago the woman who wore an opal was a brave woman indeed. To-day, experts admit, more opals are bought than any other precious stones except diamonds. It was Sir Walter Scott who helped, in "Anne of Geierstein," to arouse the fears of the superstitious concerning the wearing of that very beautiful stone, and it was a German dealer in gems who fostered that fear very successfully, for other ends than those of romance. He came to England years ago, we are told by a lady jeweler, to fill an order from one of the royal family in Germany—a wedding order, if I remember rightly. Opals were then high. He had printed the story that opals were unlucky, and spread the report diligently. In a short time the price went down, and he was enabled to fill his order and make a handsome profit.—Westminister Gazette.

Highest of all in Leavening Power.—Latest U. S. Gov't Report

Royal Baking Powder

ABSOLUTELY PURE

LOUNGING GOWNS.

Old-Fashioned Dimities Enter Into Their Construction.

Woman is learning the beauties of many old-fashioned materials, which explains, perhaps, why dimity has such a hold upon her now. That most of her Summer underwear is made of that material does not seem sufficient; she must needs have house gowns of it.

If not of dimity, house gowns are made of organdie or batiste. This means that they are very inexpensive, and no woman is debarred for economical reasons from being very comfortable in her own room.

It takes about ten yards of material to make a house gown, and very suitable batistes and dimities may be bought for from ten to eighteen cents a yard. Or, if one prefers to buy the garment ready made, she may do so at any price from thirty-five cents to the double numbers.

The favorite colors for house gowns are, first sea green, then lavender, then yellow. The gowns are mainly trimmed with soft cream lace; indeed, its use is quite indispensable to the proper, fluffy effect of the garment.

Bishop's sleeves, gathered above the wrist under a small turn-over cuff, or long flowing sleeves, are best adapted to these gowns, while the collars may be shaped merely of a fall of lace, or may be broad sailors, opening in a decided V in front.

EVENTS OF THIS DATE.

A Daily Resume of History for Your Scrap Book.

On May 26th of the years named occurred the folowing important events in the world's history:

HOLIDAYS.

Saints Quadratus, Augustine, Oswald, Philip Neri.

BIRTHS.

1391—Charles, Duke of Orleans.
1680—John Gale.
1734—Shute Barrington, Bishop of Durham.

DEATHS.

735—The Venerable Bede, historian.
1716—Thomas Southern, dramatist.
1809—Francis J. Hadyn.
1821—Capell Loft.
1840—Sir Sidney Smith, G. C. B.
1844—Jacques Lafitte.
1886—Rev. Erastus Wentworth, D. D.
1891—Rear Admiral S. P. Carter, U. S. N., retired.
1892—F. A. Bee, Chinese Consul at San Francisco.
1895—John. A. Morris, lottery king.

OTHER EVENTS.

1606—Massacre of false Demetrius and his adherents at Moscow.
1637—Massacre of Indians at Fort Mystic by Mason.
1805—Napoleon crowned King of Italy.
1848—Mitchell, Irish editor, sentenced to transportation for ten years.
1848—Decree forever excluding Louis Philippe and family from France.
1864—Louisiana State Convention abolished slavery.
1865—Surrender of Gen. E. Kirby Smith and his army.
1868—E. M. Stanton, Secretary of War, resigned.
1868—Acquittal of President Johnson by the Senate.
1870—N. P. R. R. (land grab) bill passed by both houses of Congress.
1873—New Ministry in France, with Duc de Broglie as Premier.
1877—"Jehad," or holy war, proclaimed against Russia by Shiek-ul-Islam.
1878—Judge Hilton pronounced the woman's hotel a failure, New York.
1883—Sweden Ministry resigned.
1886—$1,000,000 fire in Chicago.
1887—Dynamite destroyed Noble & Rothschild's oil conduits at Odessa.
1887—Michigan forest fires caused loss of $6,700,000.
1888—Boston Corbett, slayer of J. Wilkes Booth, escaped from asylum, Topeka, Kan.
1889—Mail robbery of sixty-eight packages registered matter at Chicago.
1889—Destructive fire at Reno, Nev., involved a loss of $250,000.
1893—Rain produced in Kansas by two hours' bombardment of the skies.
1894—Bloody riot between strikers and Sheriffs at Cripple Creek.
1895—Valkyrie III launched at Glasgow.

JOHN HAYS HAMMOND WAS BUSY.

Why the Great Engineer's Wedding Was Delayed.

Residents of Hancock, Md., have a warm interest in John Hays Hammond, who is in the Pretorian prison. Mr. Hammond is warmly esteemed by Hancock society for that he gave it a pleasant jolt and surprise nearly sixteen years ago. January 1, 1881, was the day of the marriage of Miss Harris to Mr. Hammond. The wedding took place at the home of Dr. Delaplane. Mr. Hammond reached Hancock on the morning of New Year's day, and, inquiring his way to the Delaplane house, he was met at the door by Natalie Harris, daughter of Judge J. W. Harris of Vicksburg, Miss. The beautiful young woman, except for a few hours at night, when she slept, had not taken her eyes from the door for a week. Hammond's arrival was unexpected in one sense of the word. He was looked for any time, but his sudden appearance without a telegram as a forerunner at the door of the Delaplane house was a glad surprise to all.

There was a color of romance about the wedding. Miss Harris was a guest of the family of Dr. James B. Delaplane of Hancock during the summer and winter of 1880. About a year previous she met Mr. Hammond in Mississippi when he was on an engineering expedition. They became friends and the friendship soon ripened into love and their engagement was announced. The wedding was to take place in Hancock near Christmas time of 1880. The day was appointed and all things prepared for the occasion, but at the last moment a telegram came from the groom announcing that he could not leave some important mining work in California.

The day was changed to another. It came and went and still Mr. Hammond could not leave his work. The third day was announced as January 1, 1881. Then it was that the store box philosophers and rocking chair gossipers began to speculate as to the probability of a wedding at all.

It was in St. Thomas's Episcopal church and beneath the evergreens left from the Christmas decoration, that Mr. Hammond and Miss Harris marched down the main aisle and stood before Hymen's altar on that New Year's day. Although the church was cold it seemed cheerful. It was high noon when the party entered the church, ushered by the sexton. The solemn words that made the principal man and wife were pronounced by the Rev. Henry Wall, D. D. The wedding is recorded as the first solemnized by him after taking charge of the congregation. Luncheon was served at the Delaplane residence, and the happy couple left on the afternoon train for California. Showers of blessings and rice were poured upon them, and an old shoe was thrown after the retreating train by her friends.

Mr. Hammond's father was born in Hagerstown, Md., but removed to California while the gold fever of '48 was raging.—Chicago Times-Herald.

Women's Aid to Women.

There is one very good sign in recent times—the interest of women who are not compelled to work for a living in those who are. The favored ones who have their golden leisure do give strong moral support to the workers. It was the leading women of Philadelphia, New York, Boston and Baltimore, together with a contigent from Washington—call them "society women" if you will—who united to contribute the $100,000 which opened to women the post graduate school of the Johns Hopkins University. The delay in starting this school was due to a want of available funds, and the women raised the necessary amount and gave it on the condition that there should be no discrimination against medical women graduates who migh apply to that institution for instruction. They really raised more than the sum required and bound the trustees by hard-and-fast conditions never to take a backward step in this matter. In New York the same forces are enlisted to make it popular—shall we say?—for women to know the law. It is a good and gracious sign.—Philadelphia Record.

Bay City Flour is whitest.

Ho! For Sunset Park.

The Sons of St. George will celebrate their ninth annual picnic and family reunion at the beautiful Sunset Park in the Santa Cruz mountains on Saturday, May 30th. English sports, races, tug of war, gate prizes, music by Fifth Regiment Band. Tickets, $1; children, 50c.

Note these prices: Splendid walnut bedroom set, cost $200, for $30; bookcase, cost $16, for $8; chairs, 25c up; beds from $1.50; bureaus, $3.50. Hunter & Co., 862 Market street, Oakland.

After your dinner go to the Macdonough Bar (Fred. Ch. Poock) and get a creme de menthe—the best after dinner drink on earth.

ATLANTIC AND PACIFIC RAILROAD—SANTA FE EXPRESS.

To Chicago, via A. & P. direct line for passengers holding both first and second class tickets.

Trains leave Oakland Pier daily, 5:30 P. M., carrying Pullman Palace Vestibule Sleepers and newest and best upholstered tourist sleepers of any road to Chicago, daily, without change.

Personally conducted excursions to Boston and all Eastern cities leave on every Wednesday. For rates, tickets and sleeping car accommodations apply at company's Oakland office, 1118 Broadway. J. J. Warner, Passenger and Ticket Agent.

PHILLIPS' ROCK ISLAND EXCURSIONS.

Leave every Wednesday via Rio Grande and Rock Island Rys. Through tourist sleeping cars to Chicago and Boston. Manager and porters go through to Boston. For rates and sleeping car accommodations address W. L. ACHARD, district pass. agent, 973 Broadway, Oakland, or CLINTON JONES, general agent Rock Island Railway, 20 Montgomery st., San Francisco.

THE OVERLAND FLYER

ONLY { 3½ Days to Chicago—3½ / 4½ Days to New York—4½

The Union Pacific is the only line running vestibuled Pullman double drawing room sleepers and dining cars daily, San Francisco and Chicago without change. Vestibuled buffet smoking and library car added between Ogden and Chicago.

Upholstered tourist sleepers, San Francisco to Chicago daily without change. Personally conducted tourist excursions to St. Paul and Chicago every Friday.

Steamship tickets on sale to and from all points in Europe. D. W. Hitchcock, general agent, No. 1 Montgomery street, San Francisco. H. V. Bloedel, agent, 1010 Broadway, Oakland.

Fire Insurance

REMOVAL

THE OFFICE OF THE

Western Assurance Co.

—AND—

British America ASSURANCE COMPANY

HAS BEEN REMOVED TO

1008 BROADWAY

Between 10th and 11th Sts.

OAKLAND,

TELEPHONE 548.

R. H. MAGILL,
District Special Agent

JOHN NAUGHTON,
CITY AGENT.

AMUSEMENTS.

MACDONOUGH THEATRE

CHAS. E. COOK.....Manager.

MONDAY NEXT { ONE NIGHT ONLY

The Popular Comedian,

EDDIE FOY

—IN—

"The Strange Adventures of Miss Brown,"

The Laughing Hit of the Century.

Sale of Seats begins next Thursday at 9 A. M.

Prices 25c to $1.

Tuesday, June 9th, one night only,

ADA REHAN and the Daly Co.

Presenting "SCHOOL FOR SCANDAL."

Sale of subscribers opens to day, at 9 A. M., and closes Saturday, May 30th, at 9 P. M. Regular sale begins Tuesday, June 9th, 9 A. M. Subscribe and secure choice of seats.

OAKLAND THEATER.

Twelfth and Webster Streets.

FRANK BACON - - - - Manager

Telephone 50.

THE POPULAR RESORT

TO-NIGHT and every night this week

A Grand Treat to Musical Comedy by the

CRACIE PLAISTED CO.

In the Sparkling Operetta,

"TINA"

Interspersed with Specialties and Bright Numbers.

Popular Prices—Evenings, 10c, 20c, 30c: Loge Seats, 50c; Box Seats, 50c; Matinee, 10 and 20c.

Tickets on sale at Reilly's Drug Store, 1057 Bd'wy

Next week—Another treat.

RACING! RACING! RACING!

CALIFORNIA JOCKEY CLUB

Spring Meeting

BEGINNING THURSDAY, MAY 14th

BAY DISTRICT TRACK.

Racing Monday, Tuesday, Wednesday, Thursday, Friday and Saturday. Rain or shine. Five or more races each day. Races start at 2.00 P. M. sharp. McAllister and Geary St. cars pass the gate.

R. B. MILROY, Secretary. THOS. H. WILLIAMS JR., President.

NEXT SUNDAY

—AT—

HAYWARDS PARK

Between 12 and 5 P. M.

A CHOICE MUSICAL PROGRAMME

Will be rendered by an orchestra of Talented Soloists.

The Oakland, San Leandro and Haywards Electric Railway, Consolidated, will double its service through Oakland to accommodate the increased travel.

CAPITOLA

Is charmingly situated on shore of the Bay of Monterey, four miles east of Santa Cruz on line of Broad Gauge Railroad.

Thousands visit this resort yearly to enjoy the surf bathing, salmon and trout fishing.

The hotel, situated at the very water's edge, baths, furnished and partly furnished cottages and provisions for amusements and recreation are all befitting a First Class Seaside Resort. Free camping ground. Address

F. REANIER, Supt., Capitola.

—THE—

California Investment

COMPANY,

466 EIGHTH STREET

Oakland, Cal.

J. WALTER LAYMANCE....President
F. B. WOODHOUSE.....Secretary
FIRST NATIONAL BANK..Treasurer

BOARD OF DIRECTORS.

Charles McCleverty, S. P. Tate Jr., A. P. Holland, F. J. Edwards, R. R. Grayson, J. J. Scrivner, J. L. Champlin, J. W. Laymance, F. B. Woodhouse.

CAPITAL STOCK.....$100,000

1000 shares at $100 each, payable at $1 per month upon each share. The most simple plan in the world to make money with practically no risk.

PURPOSE OF ORGANIZATION.

The California Investment Company is organized for the benefit of all its stockholders, and not for the purpose of bestowing wealth and power on a favored few, also to enable small investors to combine and gain equal advantages with capitalists in making investments, to buy, to sell, and deal in Real Esate, to borrow and make loans, and to provide for a life income during one's later years.

AN OPPORTUNITY FOR SMALL INVESTORS.

The California Investment Company is organized for giving parties of small capital an opportunity for a safe and profitable investment, those who can spare but a few dollars at a time have long to wait before they can save enough to buy a lot and then they have to pay the retail price, which is much greater than that which land can be purchased for in large tracts. By depositing a few dollars with the California Investment Company you will place it where it will be combined for your benefit, with the money of others like yourselves. The Company purchases property at wholesale prices, then subdivides and sells the same at retail prices. Money invested where property is rapidly increasing in value will some time double and in all cases will bring a larger return than interest.

The California Investment Company desires to call your attention to their most simple co-operative system for making money. The plan of investing in the Company is the most simple in the world. The value of one share is one hundred dollars, payable at one dollar per month, no more, no less. This money is paid into the treasury of the Company and invested by the Board of Directors who are selected by the Stockholders once a year.

"In Union there is strength," any person investing money in the California Investment Company will receive more profits from the amount paid in than any investment they can make. It is only by the combination of your savings with those of others that your money is given power equal to that all of millionaires.

In these exceptionally bad times it is gratifying to know that there is still left an opportunity to make money and especially at this present time the California Investment Company believes now is the time to invest.

It is useless to say to you that in order for the California Investment Company to secure success, great experience, tact, judgment and discretion are necessary. All of these most important elements are intrusted to representative business men of this city who compose the Board of Directors.

Correspondence solicited

BANKS.

—THE—

First National Bank of Oakland

Northeast corner Tenth and Broadway.

Capital Stock paid up.....$300,000

P. E. BOWLES.....President
G. W. McNEAR.....Vice President
L. G. BURPEE.....Cashier

DIRECTORS: G. W. McNear, A. J. Snyder, E. W. Runyon, J. C. Martin, Norman Rideout, W. P. Jones, Wallace Everson, L. C. Morehouse, P. E. Bowles, W. H. Chickering, L. G. Burpee.

Principal Correspondents—San Francisco, First National Bank, London, Paris and American Bank, Ltd., and Bank of California; New York, National Park Bank; Chicago, American Exchange National Bank.

.....THE.....

Oakland Bank of Savings

Cor. Broadway and 12th St.

INCORPORATED 1857.

Authorized Capital.....$1,000,000 00
Capital Paid in.....180,000 00
Reserve and Contingent Fund...162,621 22
Deposits January 1, 1896.....4,978,932 45

OFFICERS.

ISAAC L. REQUA.....President
W. E. MILLER.....Vice President
W. W. GARTHWAITE.....Cashier
E. C. HAGAR.....Assistant Cashier

BOARD OF DIRECTORS.

William R. Davis, James Moffitt, Isaac L. Requa, Arthur A. Smith, E. A. Haines, George H. Collins, W. E. Miller, Henry Rogers, Horace Davis.

General banking business transacted; interest allowed on term deposits; loans on real estate and approved collateral at lowest market rates.

PRINCIPAL CORRESPONDENTS.
SAN FRANCISCO—Bank of California, Anglo-Cal. Bank Ltd, Nevada Bank.
NEW YORK—Laidlaw & Co.
CHICAGO—Continental National Bank.
LONDON—N. M. Rothschilds & Sons.

Central Bank

Broadway and 14th St.

OAKLAND, CAL.

Authorized Capital.....$1,000,000
Capital fully paid up.....500,000
Surplus and undivided profits.....75,000

THOMAS CRELLIN.....President
W. G. PALMANTEER.....Vice President
C. R. YATES.....Cashier

DIRECTORS.

Frederick Delger, F. K. Shattuck, Charles D. Pierce, J. W. Phillips, W. G. Palmanteer, George C. Perkins, George D. Metcalf, L. C. Morehouse, H. B. Ainsworth, Thomas Crellin, W. S. Phelan.

Transacts a general banking business. Interest allowed on term deposits. Loans made on real estate and approved security. Buys and sells exchange on all the principal cities of the United States and Europe. Principal Correspondents—First National Bank, San Francisco; Chase National Bank, New York; Metropolitan National Bank, Chicago; Nebraska National Bank, Omaha.

Union Savings Bank

CORNER BROADWAY AND NINTH ST.

Transacts a General SAVINGS and COMMERCIAL Business.

Capital Fully Paid, $ 300,000 00
Reserve Fund, - - 90,000 00
Deposits Dec. 31, 1895, 3,002,603 19

BOARD OF DIRECTORS.

J. West Martin, Thomas Prather, R. S. Farrelly, Hiram Tubbs, C. E. Palmer, William G. Henshaw, A. A. Moore, S. Huff, Herman A. Tubbs, H. W. Meek, Thomas Crellin.

J. WEST MARTIN.....President
WM. G. HENSHAW.....Vice President
A. E. H. CRAMER.....Cashier

Exchange on Foreign and Eastern cities. Interest allowed on all savings deposits remaining three calendar months. No entrance fee. Remittances from the country may be made by express or checks on banks in San Francisco and books will be returned.

CALIFORNIA BANK.

Masonic Temple Building.
Corner Twelfth and Washington Streets, Oakland.

D. EDWARD COLLINS.....President
JACOB GREENHOOD.....Vice President
FRANK H. BROOKS.....Cashier

BOARD OF DIRECTORS.

John W. Phillips, Victor H. Metcalf, W. W. Whitman, Charles Jurgens, D. Edward Collins, Jacob Greenhood, Anson Barstow, Robert Smile, James P. Taylor.

Transacts a general banking business. Foreign and Domestic Exchange bought and sold. Correspondence solicited. Special attention paid to the execution of trusts for individuals, firms and corporations.

Correspondents—American Exchange National Bank, New York; Sather Banking Co. and Bank of California, S. F.

FARMERS' AND MERCHANTS

SAVINGS BANK

1193 Broadway near Twelfth St.

Incorporated according to the laws of the State of California, November 10, 1862. Interest paid on deposits. Money loaned on real estate.

OFFICERS.

EDSON F. ADAMS.....President
C. E. PALMER.....Vice President
JAMES C. McKEE.....Cashier

BOARD OF DIRECTORS.

R. S. Farrelly, San Leandro; A. W. Schafer, Mount Eden; Samuel Bell McKee, Oakland; William H. Taylor, Oakland; H. H. Pitcher, Livermore; John Charles Adams, Oakland; H. F. Gordon, Oakland; F. S. Osgood, Oakland; Charles E. Palmer, Oakland; W. H. Bailey, Oakland; Edson F. Adams, Oakland.

UNION NATIONAL BANK OF OAKLAND

Location, N. W. Cor. of Broadway and Twelfth Street.

THOMAS PRATHER.....President
HON. J. WEST MARTIN..Vice President
CHARLES E. PALMER.....Cashier

DIRECTORS.

Hon. J. West Martin, Socrates Huff, John C. Adams, D. Henshaw Ward, Edson F. Adams, R. S. Farrelly, Thomas Prather.

Exchange—Domestic and Foreign at current rates.

CORRESPONDENTS—Chemical National Bank, New York; N. M. Rothschild & Sons, London; Rothschild Freres, Paris; Die Direction de Disconto Gasellschaft, Berlin; Bank of California, First National Bank, Crocker-Woolworth National Bank, San Francisco.

Funds deposited with correspondents paid here.

FOR SALE!

$250—Choice lot near Broadway on easy terms.

$1400—Cottage 4 rooms, well and barn on Myrtle st., easy terms.

$2400—Corner house 8 rooms, bath and laundry; near station, electric cars pass door; a bargain.

$4500—Queen Ann house 8 rooms, bath and laundry; every convenience; electric cars pass door.

We have the exclusive sale of several choice business properties and investment tracts.

J. H. MACDONALD & CO.
470 Ninth St., Near Broadway, Oakland

Children Cry for Pitcher's Castoria.

The Lace House

Corner Twelfth and Washington Streets.

The H. C. Capwell Co.

INCORPORATED

Telephone 1071—Red.

NOW BUY SUMMER UNDERWEAR

Our assortment is immense. Every garment was bought of the mill that made it. Not cr goods for the same money cannot be found in California.

Ladies' Sleeveless Vests

A dozen styles to show you, every one a bargain. White and Colors, at 5c, 10c, 12½c, 15c, 20c, 25c, 37c, 50c.

Ladies' Vests, Long Sleeves

A good vest, well finished, at 25c.
Several grades in Cotton and Lisle, Ecru and White, at 25c, 50c to $1.

Ladies' Short Sleeve Vests

A number of good things, all well finished. Cream, Ecru and White, at 25c, 35c, 50c.

Ladies' Ribbed Drawers

To match grades and weights of Vests. Prices, 25c, 35c, 50c and 75c.

Ladies' Tights

Lisle, full finished, Ecru, at 50c.
Lisle, full finished, Black, at 75c.

Ladies' Combination Suits

The greatest line ever shown in Oakland and as good and complete as carried by any house on this coast, at 50c, 75c, $1.00, $1.25, $1.50 to $5.00.

Children's Garments

Ribbed Underwear for children that is made as it should be we have in great variety.
Vests and Pants at 25c.

Children's Union Suits

High neck or low neck, no sleeves, at 50c.
High neck and long sleeves at 50c and 75c.

On JUNE 30th,

We will give away the handsome Conover Parlor Grand Piano now on exhibition in our show window "H." You get a ticket with every purchase of one dollar's worth of goods.

PERSONAL AND SOCIAL.

R. E. Ford has returned from a visit with his sister, Mrs. C. H. Reynolds of Los Gatos.

Homer Pennock and Dr. Walker who went to Alaska in search of gold, have returned.

Professor Burckhalter and party leave for Japan Thursday on an astronomical expedition.

Mrs. N. Latham is the guest of Mr. and Mrs. F. W. Hume of Glen Una ranch, Los Gatos.

The annual ball of Young Ladies' Institute, No. 15, will take place next Friday night at Masonic Temple, corner of Washington and Twelfth streets. Elaborate preparations are being made by the committee in charge of the arrangements as it is intended that this year's event will surpass all previous ones.

Mrs. Dr. W. O. Buckland has returned from Mendenhall Springs, where she has been spending the past couple of weeks.

Miss Nellie Woodsen went up to St. Helena last week.

Milton McGuire, the locomotive engineer who ran the San Ramon night train for a long time, has removed to Oakland.

Lloyd Baldwin is spending commencement week at one of the fraternity houses at Stanford. Miss Grace Baldwin is the guest of Miss Winifred Harper, one of the Seniors.

D. D. Barnard, Superintendent of the Steele ranch in San Luis Obispo County, is in Oakland for a few days on business.

Mrs. O. L. Shafter and her daughter, Miss Bertha Shafter, are again in Oakland after an absence of over four years which have been spent in Boston, Mass. Mrs. Shafter and Miss Shafter are visiting Mrs. John K. Orr of Oakland, and Mrs. E. E. Goodrich of Berkeley. They will remain here until the Autumn.

Miss Allie Adair from Santa Fe, sister of Mrs. W. M. Hall, is making Oakland quite a visit. She is very pretty and attractive lady, making friends wherever she goes. Dinner parties, receptions and various entertainments are daily given in her honor. She will return to Santa Fe about June 1st.

The Alpha Dramatic Club will give a performance of "The Mountain Wild Flower" Wednesday evening, June 3d, at Elite Hall. At the close of the performance an informal dance will be given. The cast includes Miss Camille Kelly, Miss Esther Dukey, Mrs. Gertrude Silvester, little Francis Dukey, George C. Ginn, Edward R. Bailey, Frank D. Moore, G. L. Graves, Charles King, James J. Collins, Clide L. Bishop.

Countess Wachtmeister Talks.

Countess Wachtmeister, the famous disciple of Mme. Blavatsky, gave a most interesting parlor talk last evening at the residence of Mrs. E. L. Briggs. A large audience of theosophists were present. The Countess explained the principles of theosophy and the history of the growth of the lodges and sections. She stated that the followers of William Q. Judge caused a split in the American section but that the true section was still living and growing.

In Demand.

"If you're a good boy"—the parent began. But the young man interrupted:

"Excuse me, but I know what you are going to say. I have a new proposition to offer. If you are real kind to me, I'll let you take me to the circus instead of Uncle Richard or Aunt Jane, or the gentleman who lives next door."—Star.

Awarded
Highest Honors—World's Fair,
Gold Medal, Midwinter Fair.

DR. PRICE'S CREAM BAKING POWDER

Most Perfect Made.
40 Years the Standard.

A FIRST CLASS SHOW.

Gracie Plaisted's Clever Play Produced at the Oakland.

A Resume of the Attractions at the Leading Local Theaters.

A fine audience filled the Oakland Theatre last evening, the occasion being the first appearance of Gracie Plaisted and her versatile company in the musical comedy "Tina." If applause is a criterion of the merits of a play or people, the play and the players are certainly both meritious. There was not a dull moment during the action of the piece, and the people who witnessed it, were more than pleased.

Miss Plaisted has long been a favorite with the California public, and the plaudits accorded her last evening showed that the tiny actress is as close to the hearts of the people as ever. She has plenty of opportunity in "Tina" to display her talents as a singer and an actress, and her verve and unctious humor caught everybody.

Frank Valerga is a favorite in this city, and as "Tony Faust" renewed his prestige and popularity. Frank is in splendid voice and his character acting is in thorough harmony with the work of the star. He sang all his numbers charmingly and his interpretation of the part was a careful study. He has a legion of friends in Oakland and his personal following will be a great card for the show.

Cornell Makin, another Oakland-er, also received a hearty welcome. He played the part of "Dr. Oliver" and was one of the best in the cast. Mr. Cornell was formerly a member of the choir at St. Francis de Sales Church and was also at the Tivoli.

Miss Dorothy Rossmore as the scheming "Mrs. Fleeter" showed her training in The Jeffries Lewis school to splendid advantage, and Minnie Ellsworth as The Farmer's Wife, was a leaf out of Nature's book.

Llewellyn as The Howling Swell, with his spring-halt gait, was very laughable.

The part of "Joe Shotwell" was well played by Chas. N. Warner and Little Nina Cook was a charming adjunct to the Lecture of Country Life. All the musical members caught on and it is safe to say the Plaisted Company is a success. Ali Hallett, in the thankless part of "Harold Bartlett," made the most of the material in hand.

The Plaisted Company promises to do a big business all the week, during which time, the same will be presented.

EDDIE FOY'S ENGAGEMENT.

Next Monday evening, "The Strange Adventures of Miss Brown," with a star

EDDIE FOY.

cast headed by that popular comedian, Eddie Foy, will appear at the Macdonough.

The play, which is said to be one of the best of farcical comedies, is the joint work of Robert Buchanan and Charles Marlowe, and was first produced at the Vaudeville Theatre in London a trifle over a year ago. It ran for 200 nights at that theatre to phenomenally large business, and was then transferred to Terry's Theatre, where it is at present being played.

THE ADA REHAN SALE.

This morning the sale of seats to subscribers to the Rehan-Daly engagement at the Macdonough Tuesday evening, June 9th, opened at the box office and the large list of buyers includes the most prominent people of Oakland. This sale will continue until Saturday evening at 9 P. M. and entitles subscribers to choice of reserved seats in advance of the regular sale beginning June 2nd. There is no extra charges for the privilege. Miss Rehan will appear in her favorite role of "Lady Teazle" in Sheridan's brilliant comedy "School for Scandal." The enormous success of the event is absolutely assured.

THE BALDWIN.

Shakespeare's "Midsummer's Night Dream" received a clear interpretation last night in the hands of Ada Rehan, at the Baldwin. As "Helen" she had an opportunity to display her talent and the big audience thoroughly appreciated her work.

The same bill will be given tonight, tomorrow and Friday nights and Saturday matinee. On Thursday night "Countess Gucki" will be repeated, and on Saturday night there will be no vacant space to that most delightful of comedies, "Love on Crutches."

THE ORPHEUM.

Papinta proved a novel attraction at the Orpheum last night. Her dancing and the light effects were hailed with great enthusiasm. There were also Golden, Claifant and Golden, the latter making a hit especially with his whistling; McAvoy and May, comedians and burlesques, are very amusing. The show will continue this week and following it, an especially clever bill is promised.

GRAND OPERA HOUSE.

"Metamora," the fascinating Indian play, won applause at Morosco's Grand Opera House last night. Edmund Collier as the Indian put forth his best efforts. Lizie Leigh gave a really excellent performance of Oceana, and Julia Blanc played better in Nahmaskee than she has done yet. The cast was all round an acceptable one, and Sydney Chidley put on some most striking scenery.

THE TIVOLI.

The operatic version of "Uncle Tom's Cabin," holds the boards at the Tivoli again this week. It is a most entertaining performance, full of variety of interest and all the specialities are clever.

THE ALCAZAR.

Little Lord Fauntleroy, the charming child's piece, drew a big Monday night house at the Alcazar last evening. Little Gustaves Levich in the title role won plenty of applause for really meritious work. The familiar play made a hit and it will fill the house all week.

There was a large attendance at the entertainment and dance given by Company F, Fifth Regiment, N. G. C., at Military Hall last evening. A good time was enjoyed by all present.

Children Cry for Pitcher's Castoria.

AN UNHAPPY MARRIAGE.

The Olsens of Alameda Are Again in the Courts.

An Aged Wife and a Young Husband Who Have Drifted Apart.

Peter Olsen of Alameda has had a strange experience during the past two years. He has been twice married to the same woman in that time, been deeded all her property and, after enjoying its possession for a short time has been deprived of it through the action of the courts.

Peter appeared in Judge Ogden's court this morning, through his attorney, D. M. Conner of Haywards, for the purpose of getting a new trial of the case in which he was dispossessed of the property bestowed upon him by his spouse. The motion was made on the ground that a couple of affidavits had been obtained which tended to show that if they had been introduced at the last trial Judge Ogden would not have decided as he did against Olsen.

Judge Ogden was disposed to consider the affidavits as containing only cumulative evidence and, in passing upon them took occasion to pay a left-hand compliment to Mr. Olsen. He said that when Mrs. Olsen was on the stand it was apparent that she was feeble both in body and mind. It had also appeared conclusive that in the hands of a designing man such as Olsen, Mrs. Olsen could easily have been induced to part with her property. The judge also commented on the disparity in the age of Olsen and his wife, asserting that Mrs. Olsen was perhaps 65 or 70 years old while her husband was scarcely 35 years of age.

Olsen's counsel held that he was satisfied if Judge Ogden had read the affidavits in question, he certainly would change his opinion on the subject.

The judge finally decided that he would have the testimony in the former trial read to him and, if he found that the affidavits were not of a cumulative character, he would grant the request.

Peter Olsen was married to an aged woman named Dorothea Olsen in Alameda, about three years ago. The marriage was not a happy one. Husband and wife quarreled almost incessantly. Finally the wife was granted a divorce. About two months later Peter and Dorothea were re-married and, Olsen alleges that the second nuptial knot was tied because of the importuning of Dorothea. He also claims that his spouse, as a condition to his again resuming marital relations with her, offered to deed to him the property, comprising several lots in Alameda of which she was possessed.

Dorothea transferred the property in question, retaining only a life-interest in it.

Later she and her husband quarreled again and Dorothea brought suit to annul the transfer on the ground that it had been effected through fraud. She won her case and now Peter wants another trial in order that he may regain possession of the coveted property.

Olsen's whereabouts now are unknown, although he is not supposed to be far away from Oakland. For a long time, after undergoing a sentence in the county jail, he remained a voluntary prisoner in the same place, doing the cooking for the other inmates. He feared to come out, as he expressed it, lest he might be arrested on some fancied charge of his spouse. He was finally set adrift from the bastile, but it is said that his freedom has not brought much pleasure with it.

CLEVER CAMPAIGNERS.

Excellent Work in the County by the Equality Society.

Large Audiences Turn Out at Livermore and Sunol.

A large audience of the best people of Livermore, about equally divided as to sex, assembled in Farmer's Union Hall Friday evening last to attend the first suffrage meeting ever held in the place.

The committee in charge had decorated the stage most attractively with drapings of flags and yellow bunting and banks of golden poppies gathered by the children of the public school.

It was furnished as a reception parlar.

A chorus of ladies and gentlemen, consisting of Mrs. W. E. Ellis, Mrs. Leonhardt, Miss Wallenbaugh, Miss Carter, Miss Claxton, Miss Doty, Mr. Doty and Mr. Livermore, under the able direction of Mrs. John Reid, gave two choice selections. Mrs. C. E. Dodge of East Oakland, accompanied by Miss Woodward, delighted the audience with two beautiful songs.

The meeting was presided over by Hon. F. K. Fassett, who, in a few well chosen words, stated the object of the meeting and introduced Miss Ariana Moore, Vice Principal of the High School, who, in a short and graceful address, welcomed, in behalf of the ladies of Livermore, the speakers from abroad; after which Mrs. Alice M. Stocker, President of the County Political Equality Work, delivered a cultured and most entertaining address, which was often interrupted by applause.

Hon. C. E. Dodge of Oakland made a sound and logical argument which was frequently and vigorously applauded.

G. W. Lungan of Livermore followed with a short but enthusiastic endorsement of Equal Suffrage which was most favorably received by the audience.

Mrs. Mary Singer of Brooklyn, New York, was then introduced; she proved to be a most pleasing speaker and held the close attention of the audience to the end.

The meeting was a success in every particular and will have great influence in moulding public sentiment in the county.

IN SUNOL.

Saturday night a fine audience was assembled in the pretty little church of Sunol to hear suffrage discussed.

The meeting was called to order by Mrs. Alice M. Stocker County President of the Political Equality Society.

Rev. Jacob Strong opened the meeting with prayer.

Colonel P. T. Dickinson of Alameda was then introduced as the speaker of the evening. The address was replete with anecdote, incident and statistics, all telling forcibly for suffrage; on which topic he is one of the most earnest and convincing speakers.

Mrs. Singer, always a favorite, followed with a short address.

Mr. Pecke closed, leaving the audience in fine humor by his jocular and witty remarks.

The meeting was most enjoyable and voted a success.

READY FOR THE FRAY.

The Acme Club's Tourney Will Open This Evening.

Slamberg, Tye, Gooby and Skuce Will Hold Up Oakland's End.

Tonight the big boxing carnival opens at the Acme Club. All arrangements have been completed and the tourney promises to be one of the most interesting ever held on the coast. It will continue for two nights and rare sport is promised.

The entries have been closed and some of the foremost exponents of the manly art will participate. From the home club those entered are: Light-weights, Charles Tye, Charles Slamberg and William Gooby; feather-weights, Dan Skuce. The Manhattan Athletic Club of San Francisco will be represented by Fred Muller and Matt Kirchen, both light-weights. George Raphael and Charles Dixon will contest for honors for the San Francisco athletic club.

The club has been very particular to make the conditions fair and to prevent the possibility of any future dissatisfaction. The men will all weigh in and draw at the ringside on Tuesday night in plain view of the audience. Billy Hughes of the Acmes will be referee, and Frank Paul of the Olympics and George Serrini of the Reliance Club judges. The latter were selected because their clubs are unrepresented, and there is not even the suggestion that they are interested.

The ring has been constructed in the big gymnasium and admission will be by ticket only. Two thousand of these have been issued and already there are but few left.

The bouts will be limited to four rounds each, though extra rounds may be ordered if desired. The prizes will be trophies valued at $65, for first and $25 for second.

Interest centers in the light-weight class, Slamburg, Tye and Muller are all clever men with the gloves and even the most knowing hesitate to pick the probable winner.

A NOTABLE NUMBER.

Oakland Gets Much Space in the June "Overland Monthly."

Alameda County in general and Oakland in particular get generous treatment in the June number of the Overland Monthly for this section and the people in it receive a thorough review at the hands of Cecil Hamilton. The article is illustrated by numerous halftones and the subject is treated in an entertaining and instructive manner.

The article gives an interesting resume of the early history and settlers of Oakland and of the marvelous growth of the city. The writer prophesies that in less than thirty years San Francisco and Oakland will be joined by a suspension bridge and bases his prophecy on the fact that over thirteen million of people yearly cross the bay.

An outline is given of the city's harbor and wharves and the improvements planned. In speaking of Oakland's pronounced religious tendencies, the writer applies Mark Twain's graphic description of Brooklyn—"You cannot throw a brick-bat without breaking a church window." The schools and educational institutions are praised very highly.

A short history is given of the most prominent men of the city, among them Mayor Davie, Judge Frick, W. R. Davis, Hon. J. West Martin, P. E. Bowles, W. W. Foote, Eli Denison, M. C. Chapman, G. E. DeGolia, J. Walter Laymance, W. E. Dargie, Calvin B. White, Frank Leach, Frank C. Jordan, Henry P. Dalton and others. Photographs of the various prominent citizens are shown.

W. H. Mills contributes an excellent article on the Prospective Influence of Japan upon the Industries of America. He holds the opinion that as Japan developes into a producing nation so will it grow into a purchasing nation and argues that this will have a favorable influence on American trade.

Miss Millicent Shinn contributes an article on school libraries and the books that should be read by children. She does not favor the reading of stories written especially for children and thinks that instead of strengthening a child's mind they weaken it. She gives some very forcible arguments in favor of her theory.

An article on Joaquin Miller is contributed by Charles Warren Stoddard and is illustrated by numerous pictures of the poet and his home among the hills.

The magazine contains a clever and thoughtful article on "The Value of Money" by Governor McConnell of Idaho. There are the usual number of readable and clever essays, stories and poems. This month's Overland will be found to contain capital reading both instructive and entertaining.

LEAGUE OF THE CROSS.

A Local Branch for Oakland of the Well Known Order.

An enthusiastic company of the juvenile organization, known as the League of the Cross has been organized in St. Francis de Sales parish under the special direction of Rev. Father McSweeney. It comprises a number of the brightest boys of the parish and is destined to rank favorably among the companies of the order now in existence in San Francisco.

The members of the League are all under 21 years of age and are pledged to abstain from intoxicating drinks.

This evening the local company will be visited by the Company from St. Mary's Cathedral in San Francisco, which is finely uniformed and drilled and comprises an exceptionally fine membership of promising citizens. The visit will be the occasion of a public reception at the church, corner of Hobart street and San Pablo avenue.

Mother's Mush is a breakfast delight.

PURE CREAM GIVES LIFE

to the invalid. It is meat and drink to the sickly. It helps and often cures the consumptive. It is a nerve builder. It is a gentle sedative. Our cream is pure. Delivered twice daily.

OAKLAND CREAM DEPOT

1367 BROADWAY, J. A. BLISS, Pres't
TEL. MAIN 747.

THE BIG TEA HOUSE WITH 100 STORES

Gives Free

Beautiful articles richly decorated Also white porcelain and China ware. 3 cups and saucers, 3 plates, 1 vegetable dish, 1 salad bowl, 1 bowl, 1 meat dish, 1 salad bowl, 1 bowl, 1 meat dish, 1 honey dish, Custards, mustard pots, cream pitchers 3 table tumblers, butter dish, Sugar bowl, berry dish, rose bowls, Celery and olive dishes, knives, Forks and Spoons, 6 berry dishes and A large lot of other useful dishes.

YOUR CHOICE FREE
With Each Pound.

50c TEAS, any kind,
Colima Pure Spices,
Colima Baking Powder,
—AT—

Great American Importing Tea Co.'s

MONEY 917 Broadway, Oakland
SAVING 1053 Washington St. "
131 San Pablo Ave. "
STORES 616 E. Twelfth St. "
1355 Park St., Alameda

OAKLAND MAY WIN.

A Chance to Get the Next General Presbyterian Assembly.

The General Assembly of the Presbyterian Church which is now holding a meeting at Saratoga, New York, has been invited to come to the Pacific Coast in May, 1897, by both the Oakland and San Francisco Presbyterians. The General Assembly has never met in California and it is probable that the next meeting will be held either in San Francisco, Oakland or Los Angeles. The Oakland delegates at Saratoga telegraphed to Dr. Coyle asking if two hundred delegates could be entertained here next year and if so, the assembly would probably select Oakland for the next convention. The First Presbyterian Church of this city seats 1050 people and is the most convenient of any church for the session.

Rev. Dr. Coyle has sent a most cordial and hospitable message to the assembly and is hoping that Oakland will obtain the convention.

Rev. Dr. Hemphill of Calvary Church, San Francisco, is very anxious to obtain the convention of the General Assembly for San Francisco and is making strenuous efforts to do so.

The Redwood Carpenter Shop makes house, barns and garden stakes—410 Ninth street.

Our Mother's Mush is made in Oakland.

Above all others—SPERRY'S FAMILY FLOUR.

Special Notice—Our Lease

Having expired, we are going to vacate the building next door to the Odd Fellows' Building, Eleventh street, by May 15th. Household goods sacrificed at half price. Now is your chance. H. Schellhaas, 408 Eleventh street.

The World's Fair Tests showed no baking powder so pure or so great in leavening power as the Royal.

OUR DELICACY COUNTER

is a feature of our modern grocery store. Fresh boiled ham and all kinds of cheese. Save money and an uptown trip by buying at

KLINGEBERG'S

GROCER, 7th and Market

Our Teas and Coffees are Unexcelled.

Vacation Visits Via

Various excursion lines are in order now. One of the things you should remember to take along is a good supply of STANDARD Outing Shirts.

TRADE N.B. MARK.

STANDARD.

SCOTT'S EMULSION

is the food for every man, woman and child whose weight is below the standard of health.

We Have Four Bits

and one bit more—making five—Bits for driving, for riding, for hard mouths, for tender mouths and for side puller, from 35c to $3.50.

FRANK C. HOWE,
Successor to Robt. J. Beeby

1064-1066 Broadway.
Tel. Black No. 1081.

FOR Fine Tailoring

Perfect Fit, Best of Workmanship at Moderate Prices, go to

JOE POHEIM

THE TAILOR.

PANTS made to order from $4.00
SUITS made to order from $15.00
MY $17.50 AND $35 SUITS ARE THE BEST IN THE STATE.

466 FOURTEENTH ST., OAKLAND.
201-203 Montgomery Street, S. F.

ADVERTISEMENTS.

KAHN BROS.

THE "STANLEY"

Is the only Waist made with the

"FLORETTE" ADJUSTER AND SKIRT HANGER.

THE HOT SPELL

Is here at last and this is the store in which you will find the garments to make you happy and comfortable during the summer.

WE'VE THREE LINES

In Particular in the STANLEY waists which we are offering at prices ever so low.

THERE'S THE PRETTY

Yellow and black combination always sold for $1.75. This hot week, $1.00

THEN AGAIN

Those pretty Chambray embroidered front, regular price, $2.25. This hot week, $1.50

AND ALSO THOSE

Beautiful Plaid Waists, you've seen them in the window, reduced from $1.25 to 75c

LAST, BUT NOT LEAST,

The prettiest line and best values at 50c, are to be sold this week at 39c

SEE WINDOW DISPLAY

For the Many Other Price Attractions at

KAHN'S CORNER,

N. E. 12th and Washington Sts.
OAKLAND, CAL.

GREAT CLEARING SALE!

"PRICES STILL LOWER."

There are yet $2000 worth of Fine Groceries to be sold at

A. I. SMILIE'S

473-475 12th St. near Washington

Goods will be sold regardless of cost as all must be disposed of within the next ten days.

ALSO—2 horses, 2 wagons, 1 road cart, 3 sets harness, safe, cash register, 1 coffee mill, shelving, counters, etc., will be sold this week very cheap.

A. I. SMILIE.

SHOES SOLED SUDDENLY—

By an Expert, until recently with the Oakland Boot and Shoe Co.

GENTS' SOLING....(Hand-Sewed)....$1.00
" " .....(Nailed).....50c
LADIES' " 40c
Children's Shoes Repaired Reasonably.

A. ZIMMERMAN, 832 WASHINGTON Between 6th and 7th Sts

LARGE CONSIGNMENT OF Russet Shoes JUST RECEIVED AT

G. C. HALLMEYER'S

24 San Pablo Ave.

Misses' Russet Shoes—sizes 11 to 2.....$1 50
Children's " " " 8½ to 11..... 1 25
Children's " " " 5 to 8..... 1 00

Large Photographs of interesting places mounted on Beveled Glass and hung with gilt chains, given away FREE.

Come and See.

ASSESSMENT NOTICE.

CALIFORNIA RAILWAY. Location of principal place of business, Oakland, Alameda County, California.

Notice is hereby given that at a meeting of the directors of the California Railway, held on the 25th day of February, A. D. 1896, an assessment of five ($5) per share was levied upon the capital stock of the company, payable to W. M. Rank, secretary of said company, room 25, No. 1003½ Broadway, Oakland, California, immediately. Any stock upon which the assessment shall remain unpaid on the 10th day of April, A. D. 1896, will be delinquent and advertised for sale at public auction, and unless payment is made before will be sold on the 28th day of April, A. D. 1896, to pay the delinquent assessment together with costs of advertising and expenses of sale.

W. M. RANK, Secretary.

Room 25, 1003½ Broadway, Oakland, Cal.

Notice is hereby given that the delinquent day of the above assessment has been postponed to the 4th day of June, 1896, and the sale day to the 20th day of June, 1896.

Per order of the Board of Directors.
W. M. RANK, Secretary.

Wall Paper Newest Styles
Lowest Prices.
JAMES CAHILL & CO.
PAINTERS,
308 TWELFTH STREET.

Summer Resorts.

Sisson Tavern, Sisson.
NOW OPEN.
Situated at base of Mount Shasta. Elevation 3100 feet; beautiful scenery; delightful climate. No poison oak. Guides furnished for ascent of Mount Shasta and camping parties. Stages leave tavern for McCloud river fishing resort. Terms, $10 and $12 per week.
MRS. L. M. SISSON, Proprietor.
Sisson, Cal.

TAVERN OF CASTLE CRAG

QUEEN of all MOUNTAIN RESORTS

The Tavern of Castle Crag, the most beautiful, attractive and accessible of all mountain resorts, Will open for the reception of guests June 1, and will close October 1, 1896.

GEORGE SCHÖNEWALD, MANAGER
Room 59, UNION TRUST BUILDING, San Francisco.

THE BARTLETT SPRINGS

HAVE THE MERITED REPUTATION OF being one of the WONDERS of the WORLD, and seekers of pleasure and lovers of sight-seeing, as well as those in search of HEALTH, will be well paid by visiting them.

The Finest Summer Climate in California.

LARGE NEW SWIMMING TANK.

A Positive Cure for Rheumatism, Liver, Kidney and Stomach Troubles.

TERMS.....$10 TO $15 PER WEEK

Two Routes to the Springs, S. P. Co. and S. F. and N. P. Railway.

Address all correspondence to BARTLETT SPRINGS COMPANY, 22 Fourth street, S. F.

PROSPECTS OF PEACE.

Much Is Expected From the Meeting Tomorrow Night.

A COMPROMISE ARRANGED.

The Opposing Faction to Be Represented on the Boards.

CONGRESSIONAL RUMORS.

How the Democratic Fight Is Standing at Present.

Tomorrow evening at 8 o'clock the "primary" or Friend Congressional Committee meets in the offices of Hugh Aldrich in the Blake and Moffitt building, to definitely settle Alameda County's fate regarding the holding of primaries to select delegates to the Third Congressional District Convention. Incidentally the settlement will have a material effect upon all the Congressional candidates and the outcome is being watched with eagerness.

At the last meeting of the new Third District Committee, a proposition was submitted by the old organization whereby each should name one man and these two select a third. Then to the three was to be given full power to dictate the entire primary, appoint election officers, issue the call, decide contests and in fact have the full power of a Congressional Committee, thus practically combining the opposition forces into one neutral body. This proposition was speedily rejected.

Then the Friend Committee, through Hugh Aldrich, made a counter proposition offering to allow the Taylor Committee to be represented on every election board and making a few minor concessions. These subjects were argued at length, when the committee adjourned to meet tomorrow night.

The action at that time will be to decide whether or not to give the Taylor contingent a showing and then definitely decide on primaries for Alameda County. When this is done the former action with regard to other counties will be ratified and a call issued.

It is said that the Taylor Committee will not make any further fight after tomorrow for in the interests of harmony in the party, this course is deemed advisable. Already the committee are close together and the opinion is that if the former powers are given a representation no opposition ticket will be in evidence.

A story gained currency that the fight centered about Hugh Aldrich in a measure. It ran to the effect that if the old committee would help the now, to boost him into the assembly that they would be assured representation. This is now denied on both sides and Aldrich says that he not only is not a candidate, but also never was an aspirant for such honors. It is also pointed out that such a combination would be of no benefit, for in Aldrich's district it is claimed the new committee followers outnumber the old two to one.

Farnum of the Second ward is now prominently heard of in the Assembly fight, and it is said his following is sufficient to put him in the front ranks.

The most important factor of the whole business is the selection of candidates for Congress. Clark is spoken of as the solid choice of Yolo County, while Geary, the Chairman of the opposition Congressional Convention, held at Sacramento, will receive Contra Costa's united support. This leaves the remainder of the counties unattached, for they have no candidates with the exception of Alameda. Here Hilborn and Frick are in the front.

It is now claimed the old Congressional Committee has a big axe to grind, and for that reason wants a good representation at the convention. The deal is said to be as follows: Hilborn is supposed to have Lake, Colusa and Solano Counties' united strength up his sleeve, giving him for a start 19 votes. Glenn is conceded to Frick. The objective point is to fight Hilborn to a finish and divide Alameda County in Frick's favor. Clark and Geary, it is asserted, will make a strong play for Alameda votes, and calculate to bring home at least seven apiece. Frick is to have his following here and further pull from Hilborn, who needs just as solid Alameda men. After this county is divided against itself, Clark and Geary are to come into the breach and throw their united support, from all the counties they can directly to Frick, who would then be expected to win out, hands down.

In other words, those who say they are well posted on the deal, claim that Clark and Geary will merely act for Frick, and on this issue the Congressional Committees have split. The cat is now out of the bag, and if the facts as stated are true it is evident the fight will be a bitter one. At any rate, this is the story on the inside, and one which has been the cause, as much as anything else, for secret meetings and guarded utterances. This is what has been a bother to the new committee, and their action will be to thwart any such move if possible. The members claim to have no particular or definite choice as a body, though Hilborn is known to be the man who will receive almost solid support.

On the other hand, the Taylor contingent disclaim any combination and ascribe the stories to suspicions aroused in the minds of the new committee.

At all events, the question of control of the primaries is acknowledged to be the important thing, and although the Friend committee says its action will be fair toward its opponents, it is only reasonable to suppose that it will retain the balance of power.

The Democratic Contest.

The bitter Democratic fight that is waging in this county between the Laymance-Fitzgerald factions is for the time being centering at Alameda, where John T. Fleming and James T. Rossiter have crossed swords.

The contest, as far as the two individuals named is concerned, revolves around the question of which one is entitled to a place on the Executive Committee and the situation is as follows:

M. F. Tarpey is the member of the Executive Committee for Alameda, but as he is out of the State the committee appointed James T. Rossiter to fill the vacancy. John T. Fleming, who is vice-chairman of the Democratic County Central Committee, claims, however, that he is ex-officio member of the Executive body, though just on what foundation he bases his demand is hard to fathom, as there is no precedent to cover the case and no record by which he can establish his position. Rossiter however, has been appointed by the same power that gave the place to Tarpey.

Subject to this controversy the hand of the Daggett faction is shown. In the call for primaries only one club-roll was ordered for the city of Oakland and it was understood that the same conditions would prevail in Alameda, where it has also always been customary to have but one roll. A meeting was called to decide the matter and of the eight committeemen five attended and decided to follow out the usual method and have but a single roll. Fleming, who was present, switched, however, during the night and the next day he succeeded in getting another meeting for which he obtained the proxies of Max Glas and some others. By means of these proxies Fleming undid the work of the previous evening and got an order issued for four rolls.

The next day when Glas and the others heard of what had been done with their three proxies they objected another meeting was called at which it was decided to have two rolls, if it could be legally done and if not to have one as originally contemplated. It was subsequently decided that the change could not be legally made so there will be only one roll as previously planned.

As regards the statements that Laymance is favoring the Buckley end of the San Francisco fight, Mr. Laymance says that there will not be a delegate who goes to Sacramento from his side of the house who will not be against Buckley. Mr. Laymance voted against him before and will do so again.

The status of the fight for delegates at large is as follows: The Daggett faction will urge Pond, Daggett, Irish, and Welburn and the anti-Daggett forces are for Maguire, Foote, Senator White and Barney Murphy. Laymance will fight it out in the district and those in a position to size up the situation say it will not be surprising if they both go as none of the outside counties have so far urged a candidate.

Second Ward Republicans.

The Second Ward Republican Club headed by P. M. Fisher will meet tomorrow evening at Hamilton Hall. C. W. Tyle of San Francisco will be one of the principle speakers.

Alliance Reorganization

Postal cards with the following announcement have been sent to all members of the old Alliance Club:

ALLIANCE, ATTENTION!

The National Republican Convention is near at hand. The Alliance should be organized, and in position to ratify the nominations of our National Convention.

A meeting, therefore, is called for Wednesday, May 27th, at 8 P. M. sharp, at the Masonic Temple, corner Twelfth and Washington streets, for the purpose of electing officers and organizing for the coming Presidential campaign. A full attendance is requested.

VICTOR H. METCALF, President.
HARRY P. CARLETON, Secretary.

Say boys, how does this sound?
Hip, hip, rah, hip, hip, rah, Alliance,
Alliance, rah, rah, rah, McKinley.

Against the A. P. A.

M. M. Estee has come out with an open letter against the A. P. A. and Judge R. B. Tappan of Alameda has dropped his name from the roll of membership in the Republican party for the same reason.

In the course of a long letter Estee says:

"The Republican leader is William McKinley. This association opposes him. In this connection I affirm that the admitted principles of the American Protective Association are in direct conflict with the precepts of our party; that our party was formed to defend human liberty, and that the most sacred of all is religious liberty; that there cannot be either civil or religious liberty if one class of our citizens with one creed proscribes another class of our citizens who hold another creed. It is not a question as to which religious creed is right or which is wrong, but rather that in America no man has the constitutional or the moral right to say that his neighbor shall not worship God as he sees fit.

"The early American colonists came to this land to secure the heaven-born boon of religious freedom, and we, their children, cannot filter this great heritage away. The nineteenth century is too remote from the Dark Ages for bigotry to triumph over independent manhood, and America is not the country in which any association, political or religious, can long survive whose fundamental principles are to make a political and religious war upon those who do not worship God as they do. For a time such an association may exist, but its very presence is a danger signal to free institutions.

"This association must not and cannot form a part of the great Republican party. It belongs to no party. Its very existence among us is a pestilence against which the true American citizen of whatever creed should rise in open revolt."

TAPPAN'S VIEWS.

Judge Tappan's declaration on the subject is even stronger. He says:

"I have cherished the principles of the Republican party ever since I was able to think, and let us now thank the Maker of the Universe that in this great country of America we have the privilege of thinking without being molested unless we happen to think out loud, and only then should we not think as others do. Instead of strong ties of manhood and good fellowship which should bind our party together and thereby cause peace, good will and unity, we have the distorted principles of the A. P. A.

"This institution is to the Republican party what the teredo is to the pile, and unless we soak our party in creosote its heart will soon disappear into the stomach of the teredo. It is too bad our party did not have the same outside coating which the Democratic party has. I mean one of steel which prevents this teredo getting into it. Let it be understood that I have no fight with the individuals who belong to the A. P. A., but against their leaders I have a grievance. They have a right to organize a party by themselves and to put a ticket in the field, but they have no right to dominate our party and shut up my voice in the deliberations of our party.

"The principles of the A. P. A. are grand as I read them before me, but I notice the absence of that terrible oath which permits a brother to starve another brother, including his little ones. I mean that part of their oath as follows: * * * that I will not employ a Roman Catholic in any capacity if I can secure the services of a Protestant.' We know of members of the council here who have brothers who are Catholics, also who have brothers with Catholic wives, and if they live up to their oath they will refuse labor to a Catholic brother, although he may be in want for daily bread.

"As sure as there was a Christ, so sure this secret political organization will peg out; but they will in all probability kill the Republican party. They deny Catholics the right to hold public office, and I want to know where we find this principle in the Constitution.

"I want it plainly understood why I leave my party. I am not a Roman Catholic nor am I an A. P. A., and I am as eligible to join the order as any one in it; but as my party is now run by the different councils of the A. P. A., I can have no voice in the matters which come up. In other words, if a man is not an A. P. A. he has no business to be in the Republican ranks.

"As a citizen of this grand Republic and proud of my heritage, proud that I was born, raised and educated under the stars and stripes, I willingly challenge any other citizen of the nation to display a deeper sense of patriotism than I, and taking the position I do in this matter I know of no stronger foundation on which to stand than the sentiments expressed by Washington in his farewell address. His remarks apply with peculiar fitness and force to this secret, oath-bound, dark-lantern society.

"As I cannot in any way at present benefit the Republican party, controlled as it is by the A. P. A., I might as well leave it with all the Catholics and liberal-minded men."

The St. Louis Trip.

The arrangements for the National Republican Convention are now claiming the attention of politicians. The California delegation will travel in luxury in a special train.

The train will depart at 10 A. M. of Thursday, the 11th of June, and proceed to St. Louis by special and fast time over the Central Pacific, Rio Grande Western, Denver and Rio Grande and the Burlington routes. The itinerary shows that Ogden will be reached at 4 P. M., June 12, Denver at 11:30 P. M., June 13, and St. Louis at 9:30 A. M., June 15.

The fare for the round trip is $67.50 and tickets will be good for thirty days. The Californians will return by regular trains at their convenience. Berths on the special train will be $15 for the trip to St. Louis

It appears now that all of the eighteen delegates will go together with many alternates and other prominent Republicans and their friends.

Campbell Is Out

The latest statement of Ex-Governor Campbell that he would accept the nomination at Chicago, even on a silver platform, but that he does not want the honor at all, creates no comment and little interest at the Capitol. The silver men, from conversations with some of them this morning, view the announcement indifferently. Their feeling may be summed up in the remark of Representative Terry of Arkansas, who said: "There is no danger that Mr. Campbell will be nominated. We will nominate a silver man."

DEATH CALLED QUIETLY.

Antone Mooney, the Noted Frog-Catcher, Is Gone.

One of Oakland's Street Characters Passes Away In His Cabin.

Antone Mooney, the old frog catcher who lived in the stable at Thirty-first street and Thirteenth avenue was found dead in his bed this morning by Leon Faure, the proprietor of the Hermitage, for whom Mooney formerly worked and who owned the stable in which he

Although called old, Mooney was but died.

40 and lived for the past three or four years in the stable in which he died. His odd ways and fantastic dress made him a conspicuous character and he was help up as a bugaboo by nurses and mothers to the small children in the neighborhood.

When he first moved into the stable his lights, burning late at night, caused a rumor to go forth that the place was haunted and grown folk as well as children held Mooney as uncanny.

He lived alone and at the time of his death was unattended. Faure, his employer, had missed him for nearly a week and this morning went to investigate. He found the door to the room in which Mooney slept locked. He called but received no response. Upon looking through the window he saw that his employe was dead.

The coroner was notified and the body removed to the morgue. The autopsy has not yet been held, but from the condition of the body it is certain that death occurred three or four days ago. There are no marks of violence to show that death resulted from other than natural causes.

MOURNED BY ALL.

Mrs. Nancy G. Berry Is Laid Away at Mountain View.

The remains of Mrs. Nancy G. Berry were laid to rest this afternoon in Elks' Rest, Mountain View Cemetery. The funeral services were conducted by Father Akerly at the home of William Kent, Mrs. Berry's son-in-law, and many of the old friends of the family were present. The coffin was hidden beneath exquisite floral offerings from sorrowing friends and relatives. The pall-bearers were old friends of the family, T. F. Garrity, D. W. Barnett, Richard Moore, I. Hughes, F. D. Hines and W. G. Hawkett.

Mrs. Nancy Berry was 77 years of age and has lived in Alameda and Contra Costa Counties for the past 30 years. She was very well known and has left many friends to mourn her loss. She leaves three sons, Edward, W. D. and J. C. Berry, and a daughter, Mrs. Kent.

AT A RIPE OLD AGE.

Death of Mrs. Greene, Mother of Mrs. G. L. MacKelcan.

Mrs. Greene, widow of the late Rev. Dr. Greene, for many years rector of Wellington Square (now Burlington), died in Toronto, and the remains were interred in St. Luke's Church burying ground, Burlington, on Saturday. Mrs. Greene had reached the advanced age of 84 years. She was known and loved from one end of Halton township to the other for her loving disposition and thoughtfulness for others.

Mrs. Greene was mother of Mrs. (Dr.) G. L. MacKelcan of this city, of Rev. Canon Greene of Orilla, and of Rev. F. Greene of Escanaba, Mich. She also leaves three married daughters in Toronto.—Hamilton, Ontario, Times.

Mrs. Greene was the aunt of Mrs. F. G. Beckett of Oakland, California.

COURT CALENDAR.

WEDNESDAY, May 27, 1896.

Department 1, Judge Frick—Reserved.

Department 2, Judge Ogden—Walsh vs. Oakland Water Company. Critchlow vs. Dufton.

Department 3, Judge Ellsworth—Reserved.

Department 4, Judge Greene—People vs. John Bernal; trial. People vs. John Alsop, Thomas Ward, Thomas McNamara and A. T. Williams. People vs. Ike J. Anderson; resetting of trial. People vs. M. J. Moore, C. H. Bowman and Ah Tuen; appeal. People vs. M. A. Whidden and A. Menzenmeyer; settlement bill exceptions. People vs. John O'Grady; commitment to Whittier. William Lingard vs. Beth Theta Pi Hall Association.

The "Observer,"

"The Observer" made its debut today under the editorship of Frank Robinson, the well-known newspaper man. It is a morning daily and will be published every day in the week including Sundays. It is clean, newsy and gives every indication of success. Ed Sheridan is city editor and is assisted by an able corps of news writers

"THE TRIUMPH OF LOVE

"IS HAPPY, FRUITFUL MARRIAGE."

Every Man Who Would Know the Grand Truths, the Plain Facts, the New Discoveries of Medical Science as Applied to Married Life, Who Would Atone for Past Errors and Avoid Future Pitfalls, Should Secure the Wonderful Little Book Called "Complete Manhood, and How to Attain It."

"Here at last is information from a high medical source that must work wonders with this generation of men."

The book fully describes a method by which to attain full vigor and manly power.

A method by which to end all unnatural drains on the system.

To cure nervousness, lack of self-control, despondency, &c

To exchange a jaded and worn nature for one of brightness, buoyancy and power.

To cure forever effects of excesses, overwork, worry, &c.

To give full strength, development and tone to every portion and organ of the body.

Age no barrier. Failure impossible. Two thousand references.

The book is purely medical and scientific, useless to curiosity seekers, invaluable to men only who need it.

A despairing man, who had applied to us, soon after wrote:

"Well, I tell you that first day is one I'll never forget. I just bubbled with joy. I wanted to hug everybody and tell them my old self had died yesterday, and my new self was born to-day. Why didn't you tell me when I first wrote that I would find it this way?"

And another thus:

"If you dumped a cart load of gold at my feet it would not bring such gladness into my life as your method has done."

Write to the ERIE MEDICAL COMPANY, Buffalo, N. Y., and ask for the little book called "COMPLETE MANHOOD." Refer to this paper, and the company promises to send the book, in sealed envelope, without any marks, and entirely free, until it is well introduced.

A PORTUGESE FESTIVAL.

Religious Ceremonies Being Observed in West Oakland.

Business and Social Gossip From Along the Western Shore.

WEST OAKLAND, May 26.—The Portuguese population in this section of the city are celebrating the Feast of Pentecost in their usual style. Pacific and other thoroughfares south of Seventh street were continually thronged with people all day Sunday, and although the interest displayed this year was not quite as great as in former years, yet a good time was had by all.

The affair commenced Saturday night with a dance at I. O. E. S. Hall on Pacific street, which continued nearly all night. Sunday morning the Irmandade Da Ordem and other Portuguese societies headed by a brass band and carrying American and Portuguese flags, marched to St. Joseph's Catholic Church on Chestnut street, where a solemn high mass was celebrated by Rev. Father E. F. Fernandes assisted by two other priests. At the conclusion of the services the procession proceeded back to the halls on Pacific and Willow streets, where dancing was indulged in until about 8 o'clock in the evening.

The streets about the Portuguese headquarters all presented a gay and lively appearance. Large flags and other patriotic decorations were waving from flagstaffs and houses.

Very little disorder occurred during the day. Early in the evening Tony Silva and Tony Laver engaged in a fist fight, but before either was badly disfigured they were taken into custody by Officers Cockerton and Hammerton, who were standing near by. The large crowd which was attracted to West Oakland by the festivities gave this part of the town a very lively appearance. The festivities will end next Saturday night.

MRS. THORNBURGH'S FUNERAL.

The funeral of Mrs. Fannie E. Thornburgh, wife of ex-Councilman M. K. Thornburgh, the grocer at Eighth and Chester streets, took place at noon yesterday from the family home at 1471 Eighth street. The funeral was the largest held in West Oakland for some time and the floral tokens were many and beautiful. The services occurred at the home, Rev. George Beatty officiating. The pall-bearers were ex-Councilman George J. Earl, T. J. Clooney, Andrew Krueckel, C. H. Spaulding, Edward Flanagan and Mr. Sprague. The interment was at Mountain View. Among those attending the funeral were Councilman Watkinson, James Galavan, B. N. McComb and Samuel Louden.

LEAGUE OF CROSS CADETS.

Rev. Father J. B. McNally, pastor of St. Patrick's Catholic Church on Seward street, has organized a branch of the League of Cross Cadets. Thirty-six young men were enrolled. The members of the organization will wear uniforms and will be taught to drill with sabers. The object of the organization is to promote the cause of temperance. In San Francisco the organization contains nearly 10,000 members. The officers elected in Father McNally's parish are: William Drake, captain; William Flapagan, first lieutenant; James McQuaid, second lieutenant; Henry Sheehan, treasurer. Father McNally expects to increase the membership within the next two weeks to 300.

LAID TO REST.

Mrs. Bridget Cronin's funeral took place from Father King's Church on Jefferson street Sunday, and was well attended. The deceased was the mother of Constable John Cronin, Robert, Dennis and Parnell Cronin. She was a resident of West Oakland for many years.

COHEN BACKED OUT.

The dog race between Frank Brown's "Kilmore" and Letter Carrier Ike Cohen's "Daisy Bell" did not take place Sunday as was anticipated. At the last minute Cohen backed out, consequently the contest was declared off. The race was to have been for $40.

BRIEF MENTION.

Mrs. Anthony's two elegant buildings recently erected at Eighth and Peralta streets are now ready for occupancy.

The West Oakland Improvement Club will meet at Hansen's Hall tonight.

A Street Car Move.

The Oakland Gas Light and Power Company has leased the power house of the East Oakland Railroad Company. The leasing was granted Receiver Johnson by Judge Ogden. The rate to be paid is $150 a month. The East Oakland Company is taking power from the Piedmont and Mountain View Railroad Company.

The Merchants' Meeting.

A regular meeting of directors of the Merchants' Exchange will be held tonight.

NORTHERN NEIGHBORS

Affairs Attracting Attention in the Progressive Suburbs.

BERKELEY'S BRIGHT BUDGET.

Suffrage Seekers Succeed in Drawing Good Audiences.

TEMESCAL'S TIMELY TOPICS.

Local Lorin Lays Lend Interest to the Burgh.

BERKELEY, May 26.—The woman suffragists are gaining strength here. The local Republicans appear to favor the movement and the ladies are carrying on an active campaign. The meeting which was held yesterday drew a large and interested audience. Mrs. Carlisle, Mrs. Banks and Mrs. Geo. Haight made clever and logical addresses. The West Berkeley Republican Club intend to hold a mass meeting and bonfire soon and the Citizens' Suffrage Society will be invited to attend. There are very cordial relations existing between the two organizations.

INJURED BY A RUNAWAY.

Mr. and Mrs. Corrigan, while out driving yesterday afternoon, narrowly escaped death by their horse becoming frightened and running away. Both were thrown from the cart, but fortunately escaped without serious injury. The horse ran into an iron fence and was so badly injured that it was found necessary to shoot him. Mr. and Mrs. Corrigan reside at 1937 Shattuck avenue.

IN BEHALF OF JEWS.

Rev. Hermann Warzawiak of New York City, who is Superintendent of Christian Missions to the Jews, will visit Berkeley and hold a meeting the evening of May 27th. Rev. Warzawiak is a very eloquent man and is thoroughly conversant with the Jewish Missions, and on this subject he will speak. The lecture will be given in the First Presbyterian Church.

LE CONTE FELLOWSHIP.

Fred Cottrell, '96, has been granted the Le Conte fellowship for the year 1896-97. Cottrell is a brilliant young man and has completed the regular collegiate course in three years.

F. W. Bancroft, '91, holder of the Le Conte fellowship in biology for 1895-96, has accepted an instructorship in biology at Harvard. He will also take post-graduate work there, leading up to the doctor's degree.

Lorin.

LORIN, May 26.—J. Gilchrist is spending a week's vacation at his home here.

J. D. Foster and family have gone to Kentwood where they intend to spend the summer.

K. R. Smith and family have gone to San Leandro where they will spend a week as the guests of Mrs. Smith's mother.

Clarence Miller and party have gone to San Lorenzo where they will pass a couple of weeks camping.

The Lorin Baseball Club has challenged the Centreville team to a game to be played a week from next Sunday at Centreville. George Waterbury is the efficient captain of the Lorin nine.

The Lorin Choral Society will give a party Friday evening. The affair promises to be one of the most pleasant social events of the season. About one hundred invitations have been extended. Rob Allwyn and Leo Rodgers are on the reception committee.

Temescal.

TEMESCAL, May 26.—Louis Debock, one of the popular young business men of this place, has removed to Chico where he will go into business.

Mrs. George P. Morrow and family have left for Ben Lomond where they expect to spend the summer.

Miss Swords, who was badly injured by being thrown from a horse a week or two ago has sufficiently recovered to be able to be up.

At the afternoon session of the Supervisors, yesterday, a communication was received from the Alameda Board of Trustees asking that something be done to abate the unhealthful odor of the tidal canal. The matter was referred to Col. Suter of the United States Engineer Corps.

The proposed action on the protest against issuing a license to William Higgins to conduct a saloon on Ike Bottomley's old stand was taken up. W. R. Ford, one of the protestants, was in evidence and he and Higgins had a light passage at arms. The wind-up of the affair was that Higgins' application was denied and while Ford walked away jubilant, the disappointed saloon man muttered curses.

The Peoples' Express.

The popular People's Express Company has moved its office quarters into the brick building at the northeast corner of Ninth street and Broadway. The new location will be a convenient and accessible one for the public. The People's Express Company have always enjoyed a large patronage principally because their business methods have proved to be satisfactory and honorable.

R. J. Hunter & Co., furniture dealers, buy and sell on a cash basis. Their patrons get the benefit. Call at 862 Market st., Oakland.

Special Notice—Our Lease

Having expired, we are going to vacate the building next door to the Odd Fellows' Building, Eleventh street, by May 15th. Household goods sacrificed at half price. Now is your chance. H. Schellhaas, 408 Eleventh street.

Still in the Business.

Mrs. M. M. Bridges has succeeded to the business of her late husband, M. M. Bridges, at the same place, Sixth and Washington. All kinds of wood and coal on hand. Orders promptly filled. Full weight guaranteed. Telephone 264.

Another invoice of Eastern chickens, turkeys and cranberries at Merriam's, 1235 Broadway. Tel. 204.

Have just received a large assortment of early spring flowering bulbs. Now is the time to plant. H. M. Sanborn, 517 Fourteenth street.

Bay City Flour is purest.

Test HIRES by tasting it. Test your taste by trying HIRES. HIRES Rootbeer is *the best by any test.*

Made only by The Charles E. Hires Co., Philadelphia. A 25c. package makes 5 gallons. Sold everywhere.

What is CASTORIA

A PRACTICALLY PERFECT PREPARATION FOR CHILDREN'S COMPLAINTS.

C-A-S-T-O-R-I-A

CASTORIA

HOTELS.

HOTEL ALBANY

N. E. Cor. 15th St. and Broadway, OAKLAND.

The Leading Hotel of Oakland

Elevator and all conveniences of a first-class hotel. Rates to suit the times. Special by week or month. Guests of the Albany may take at 16th st. station the 14th street electric cars direct to the hotel.

FRED'K A. WILDER

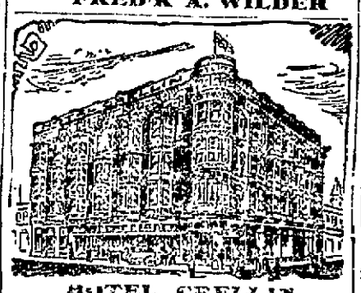

HOTEL CRELLIN

The Most Favorably Located and Leading Hotel of Oakland. Corner Tenth and Washington streets, Oakland.

M. N. HARTMAN, Proprietor.

HOTEL RAYMOND

568 Twelfth Street.

FIRST-CLASS FAMILY HOTEL.

Day Rates from.....$1.25 to $2.50.
Regular Board.....$4.50 per Week

ALL MODERN CONVENIENCE

EUREKA HOTEL,

S. W. cor. Washington and Seventh sts. JOHN WINTER, Proprietor.

Sunny rooms; first class table. Rates $1 per day.

Special rates by day, week or month.

THE VICTORIA.

First class family rooming house. Recently renovated and refurnished and ownership changed. Single rooms from $5 to $12. No transients. Gas stoves furnished free for light housekeeping. Laundry and bath accommodations. 661½ Clay street.

MRS. SHOO, Proprietress.

A BICYCLE CURE.

The following letter is self explanatory: "Gents: I was afflicted with laziness. Was so tired all the time I couldn't undertake to rest, for the effort it required. One bed or chair did me no good. I needed several at once. I ate nothing but easy victuals; breathed only half enough air, because it exhausted me. Finally my wife got me a wheel. The first night I split wood for her and now feel like a new man. J. S. Q."—Wheel Talk. P. S. Lindsay Gold Crown Specials are standard for style strength and service and don't cost you a small fortune either; $35.00 to $60.00 buys one. See them at 522 Telegraph avenue.

CHAS. H. WOOD
CORRECTLY FITTED
1001 WASHINGTON ST.
OAKLAND.

CRELLIN PHARMACY.

Examination free. Spectacles and eye glasses, all grades and qualities. Oculists' prescriptions filled at lowest rates. Spectacles repaired. The Invisible Common Sense Ear Drums.

RESTAURANTS.

THOMAS HAIN CHARLES DAVIS

THE PACIFIC Oyster and Chop House

469 Eleventh Street, BETWEEN BROADWAY AND WASHINGTON, OAKLAND, CAL.

The Best Appointed Oyster House in the City.

Open all night. Private Rooms for Ladies and Banquets. Telephone No. 1004.

DAVIS & HAIN, Proprietors.

MAISON PIEDMONT

Restaurant and Bakery.

FINE CONFECTIONERY, WEDDING CAKES and ARTISTIC PASTRY a Specialty.

Meals served on the American or European Plans.

Private Dining Rooms for Ladies.

G. Casaurang, Prop.

ton Street, cor. Eighth

Orders Delivered.

BALTIMORE RESTAURANT

And OYSTER HOUSE.

Square Meals at Square Prices

463-465 SEVENTH ST.

Private Rooms for Ladies and Families.

M. MARCOVICH - Proprietor.

LOUISVILLE RESTAURANT

—French and Family Dinners—

BANQUETS, PARTIES.

LADIES' DEPARTMENTS.

Open Till 12 P. M.

910 BROADWAY John Slavich

Alliance, Attention!

The National Republican Convention is near at hand. The ALLIANCE should be organized and in position to ratify the nominations of our National Convention.

A meeting, therefor, is called for WEDNESDAY, May 27th, at 8 P. M. sharp, at the Masonic Temple, cor. Twelfth and Washington streets, for the purpose of ELECTING OFFICERS and organizing for the coming Presidential Campaign. A full attendance is requested.

VICTOR H. METCALF, President.
HARRY P. CARLETON, Secretary.

Say, boys, how does this sound?

Hip, hip, rah, hip, hip, rah, Alliance, Alliance, rah, rah, rah, McKinley.

MEN

We send the marvelous French Remedy CALTHOS free, and a legal guarantee that Calthos will STOP Discharges, A Unnatural Loss, CURE Impotence, Varicocele and RESTORE Lost Vigor. *Use it and pay if satisfied.* Address, VON MOHL CO., Sole American Agents, Cincinnati, Ohio.

Ladies

You can purchase this week elegant Kid Button Boots, Cottage sq. toes and French heels at $3.65, regular price $6.00—all sizes and widths,

At YOUNG'S
961 Washington Street

GOODYEAR WELTS A SPECIALTY.

Notice to Creditors.

Estate of David S. Trevoy, deceased. Dept. No. 4. No. 4748.

Notice is hereby given by the undersigned, administratrix of the estate of David S. Trevoy, deceased, to the creditors of and all persons having claims against the said deceased, to exhibit them with the necessary vouchers, within four (4) months after the first publication of this notice, to the said administratrix, Nellie A. Trevoy, at her residence, No. 1019 Chester street, in the City of Oakland, Alameda County, California, which said residence the undersigned selects as her place of business in all matters connected with the estate of David S. Trevoy, deceased; or at the law office of W. H. Stackpole, room 5, No. 21 Montgomery street, City and County of San Francisco, California.

NELLIE A. TREVOY,
Administratrix of the Estate of David S. Trevoy, deceased.

Dated this 20th day of May, 1896.

STOCKER & HOLLAND

Searchers of Records

804 BROADWAY

Oakland, Cal.

A HUNDRED YEARS OLD.

Some Sound Scientific Suggestions to Men and Women Who Are Looking Into the Future.

"How can I live a hundred years?"

Very happy most of us would be if we only knew the secret of the centenarian's life, and now that secret has at last been discovered. A well known scientist who made this discovery has for years past been investigating the habits of men and women who have reached advanced years. He has found that in nearly every case the people who enjoy the healthiest and happiest old age are those who make regular use of some pure stimulant.

"After middle life," he says, "the energies droop and nature requires stimulating and assisting. For this reason, old people who wish to be strong and well should never let a day pass without taking some pure stimulant which can be depended upon."

This is an interesting fact, and it clearly shows that scientific men are correct when they tell us that nothing compares with a pure stimulant for building up the system. They also tell us that the safest and best stimulant is pure malt whiskey, because it is not only a tonic but a food for the nerves and tissues. There is, in fact, only one pure whiskey in existence, entirely free from adulteration, it is known as Duffy's pure malt whiskey and thousands of aged men and women have testified to its remarkable strengthening effects.

Elderly people who suffer from stomach ailments or any form of weakness will find great relief from taking Duffy's pure malt. It is not an ordinary whiskey, but a pure stimulant which contains all the properties that contribute to health and none that can injure. For this reason, in purchasing from grocers or druggists, beware of inferior imitations and insist on getting exactly what you ask for.

REAL ESTATE TRANSACTIONS

DEEDS.

MONDAY, MAY 25, 1896.

F. P. Stewart to Mary C. Stewart, N 5th st 72.11, E Campbell st 47.3, N 81.1½, W 30, S 89.10¾ to beginning, being lot 23, blk 69S; gift.

Paul Schlotzhauer to Catherine Schlotzhauer, W West st 66.8, N 20th st N 33.4 x W 150, being the N 33.4 of lots 9 to 12, blk M, Curtis and Williams tract; SE Hopkins st and Boston av S 53.7 x E 120, being lots 33 and 34 blk E, revised map Prospect Hill tract; gift.

Charles A. Fawcett and Cecile Fawcett, NE E 15th st 85, NW 8th av NW 35 x NE 100, blk 71, Clinton; QCD; $5.

Mountain View Cemetery Association to Charles F. Reynolds, lot 172 in plot 14, Mountain View Cemetery; $325.

Same to Jackson Deering, lot 222 in plot 14, same; $122.

Christian Zinns to Johanna Zinns, SE Everett st distant NE 125 from E corner Everett st and Santa Clara avenue, NE 82.4, SE 212, SW 108.5, NW 80, NE 25.1, NW 132 to beginning, being lots 4 to 7, blk 2, Map of sub Chipman Block, gift.

Max and Rosa Fox to Alice M. Keane, NW Wheeler st and Ashby av W 50 x N 100, being lot 5, blk D, Adeline tract; $10.

O. P. Ingraham to F. C. Jarvis, lots 2 to 5, and portion lots 6 and 7, blk 244, town of Newark; $10.

William H. and Helen C. Ford to Catherine Riley, lot 4, blk 56, town of Niles; $100.

M. and Catherine A. McCann to Howard J. Hill, subs F and G of lot 1, blk 792, Watts tract; QCD; $75.

Fanny F. Reese to same, N "A" st 83, E Hollen st E 25 x N 100, being sub G of lot 1, blk 792, Watts tract, Map 2; $10.

Howard J. Hill to Jacob Kyll, same; $10.

Albert E. and Myrtil Blum to Melanie Levy, undivided interest in portion lot 2, blk F, on map called "A" map of Fountain Place situated on E line Broadway, 92 N from Durant fronting 46 on Broadway x 150 in depth; property in San Francisco and Contra Costa Counties; $1.

F. J. and Dell C. Woodward to A. M. Denham and W. R. Thomas, NE E 19th st 166, SE 13th av SE 68 x NE 75, blk 113, Clinton subject to a mortgage for $500; $10.

J. N. Williams to F. W. and Emma Stephens, E Colby av 175, S Hersey st E 171.71, S 53.09, W 153.55, N 50 to beginning, being lot 23, blk A, Claremont av tract; $931.

A. G. Roust to Abel Roust, undivided ½ interest lot 3, blk B, Paradise Park; $10.

Benjamin and Elizabeth B. Bangs to Milton M. Martin, SW Benvenue av and Parker st S 40 x W 159.41, being lot 31, blk G, Hillegass property; $10.

Frank M. and Rose H. Wilson to Minnie E. Erwin, SW Euclid av and Cedar st W 100 x S 121.66, being lots 18 and 20, blk 6, Daley's Scenic Park; $10.

James W. and Minnie E. Erwin to A. D. Lockwood, same; $10.

Gaillard Stoney to Louisa A. Montague lot 5, blk 21, Daley's Scenic Park; $700.

Adolph and Caroline Hecker to Louisa Hecker, N Railroad av 276.6 W from line dividing the Auchincough 223 acre tract from Chipman W 111 acre tract W 100 x N 150, being lots 10 and 11, portion Meetz property; gift.

Elizabeth Laver, wife of A., to Augustus Laver, lot 38 of Witcher 4 acre lot, survey fronting on E side of High st; strip of land lying between said lot 38, and the line of ordinary high tide of Bay of San Leandro; gift.

George P. and Emma Parker to W. J. Parker, S Clinton av 258.4 E Chestnut E 37.4 S to boundary line Rancho San Antonio, W to point N to beginning; $1.

A. L. Stone and Jno. L. Shiman to County of Alameda, a right of way for water pipe, beginning at a point 16 feet SE from common corner lands of Rene de Tocqueville, lands of County of Alameda used for Hospital Ground and lands of Shiman and Stone, thence 16 feet E from and parallel with fence dividing lands of Shiman and Stone from lands of Tocqueville and Marlin a distance of 2694 feet to N line County Road Haywards to San Leandro; grant.

Improvers to Meet.

The Boulevard and Peralta Heights Improvement Association will hold a meeting tomorrow evening at their headquarters, corner Fifth avenue and East Eighteenth street.

Bay City Flour makes the best bread.

Graduating Exercises.

The closing exercises at the Convent of the Sacred Heart will be held on the 29th inst at 2 P. M.

Speaker Reed is "having more fun" out of his campaign than any other man in the country. He is likewise contributing a good deal to the enjoyment of fun-lovers.

The Shirt Song

"COLORED BOSOM PERFECT FITTING NOBBY DESIGNS LOW PRICE."

NOTICE the elegant display of these shirts in our Show Windows this week.

KELLER & FITZGERALD,

Gents' Furnishers and Shirt Makers,

1007 BROADWAY, BET. 10TH AND 11TH STS., OAKLAND.

LOOK FOR THE BLUE SHIRT SIGN

PRACTICAL POINTS.

Manual Training Discussed Again by the Educators.

EVERYTHING IS SATISFACTORY.

Arrangements for Fitting Up the Old School.

GENERAL WORK DISCUSSED.

Financial Matters Engage Attention for a While.

The Board of Education held a special meeting last evening for the purpose of rescinding the action taken at the last meeting, when a requisition was made on the Board of Public Works for certain machinery, etc., without any specification, and to make out proper requisitions. Also to grant requisitions and order claims paid.

Directors McMullen and Knox were absent.

Director Friend moved that the former action of the Board be rescinded. Motion carried. A motion was then made and adopted making a requisition on the Board of Public Works for the tinting of the walls and ceiling and for the painting and varnishing of the inside wood work of the school building on Market and Twelfth streets. The work was specified exactly as it should be done. The motion was carried.

The subjects of tools for the Central Grammar School, which is the old High School, was then discussed. A motion was passed ordering the purchase of the tools needed for teaching certain manual work in the school. The tools will cost between $800 and $1000. The work taught will be the regular ninth grade with a choice of such manual labor as sewing, cooking, carpentering, engineering, etc. The pupils of all ninth grades on the west side of Lake Merritt will attend the Central Grammar School. At present, there is no room for the accommodation of East Oakland pupils.

A motion was made and carried requesting the Board of Public Works to grant requisitions. Another motion ordered the payment of all claims against the Educational Department.

A petition was received, signed by 22 pupils of the drawing class of the Central Evening School asking the Board to reconsider and rescind its action in abolishing the drawing class for the remainder of the term.

Director Friend did not entirely approve of the rescinding of the action, as he feared it might appear as if the Board was vacillating in its judgment and the action might be considered a retrograde motion.

Chairman Clements was convinced of the policy of continuing the school.

Director Rutherford finally moved that the class be continued, provided that the attendance be kept up to the standard of 15 pupils. The motion was carried.

The following communication was received from Jno. A. Britton:

"It has occurred to me that in the operation of the manual training school designed by the Board of Education, the matter of instruction in cooking will receive attention at your hands. If you contemplate introducing that as an adjunct, I would be pleased, in behalf of this company, to place in the old High School, free of all charges for the stove or for the gas consumed in demonstration, one of the latest types of gas ranges, having burners for broiling, roasting, baking, boiling and frying, with an attachment for heating water in the usual manner employed in households, or we should be pleased to place instead of the usual instantaneous boiler attachment an instantaneous heater. To this stove we would attach a test meter, which would record the amount of gas used during each demonstration, and by this meter the amount required for any special branch of cooking could be determined. Believing as we do that cooking by gas is bound to revolutionize the old mined. Believing as we do that cooking that students of the present age should be educated to the use of that fuel.

"JOHN A. BRITTON."

The range, together with the instantaneous heater, would probably cost the Board about $110, while the gas used would cost $10 more per year.

Director Stark moved that the generous offer of the gas company be accepted with thanks. Motion carried unanimously.

Director Pierce moved that the Lafayette School be weeded, the work to be awarded by contract.

Director Moody thought the idle men in town should be employed and the work done by day's work, which he considered could be done economically.

Director Pierce said day work had never proved economical, and the work could be done by contract very cheaply, as an offer of 7 cents per yard had been made.

A motion was made by Director Evans and seconded by Mr. Rutherford that the work should be done to the satisfaction of the Committee on School Houses and Sites.

The Committee on School Houses and Sites said Mr. Morgan had partially completed the work of placing heaters in the old High School building, and favored a partial payment of Mr. Morgan's bill as agreed upon in the contract. The report of the committee was adopted, and the contractor will be paid for one-half his work as completed.

The Board then adjourned.

A Bracing, Cool Drink

Of Fredericksburg Bottled Lager or John Wieland's Extra Pale is the best tonic. Order of your dealer. If he does not keep them, telephone us, and we will deliver them to your residence regularly. Deliveries all over the county. Oakland Bottling Company, telephone 223, 1117-1121 Broadway.

Do You Want

Carpenter work of any kind done? Want a fence built? Want a room partitioned? Want your house rebuilt? Want any carpenter work done? Then go to F. G. Jones, 1113 Webster street. He does the promptest work in Oakland; does it well; does it cheaply.

The "Delmonico."

The "Delmonico," the largest and finest restaurant in Oakland, is open to the public. Separate dining hall for families. Private rooms for ladies and their escorts. First class French dinner. Meals on the American plan or a la carte. Oysters a specialty. Service and cuisine perfect. Banquets and catering for all occasions. Catusich & Anderson, 475-477 Seventh street, between Washington and Broadway.

Are You Ever Downright Hungry?

For a piece of pure old fashioned molasses candy, or a dainty confection? Try Lehnhardt, he has the right kind. 1159 Broadway, between Thirteenth and Fourteenth.

Good butter is cheap now. We sell the best. Our milk and cream are the purest. We deliver and call for orders. Our telephone is 264. Jersey Milk, Cream and Butter Co., 1259 Broadway between Fourteenth and Sixteenth.

ADVERTISEMENTS.

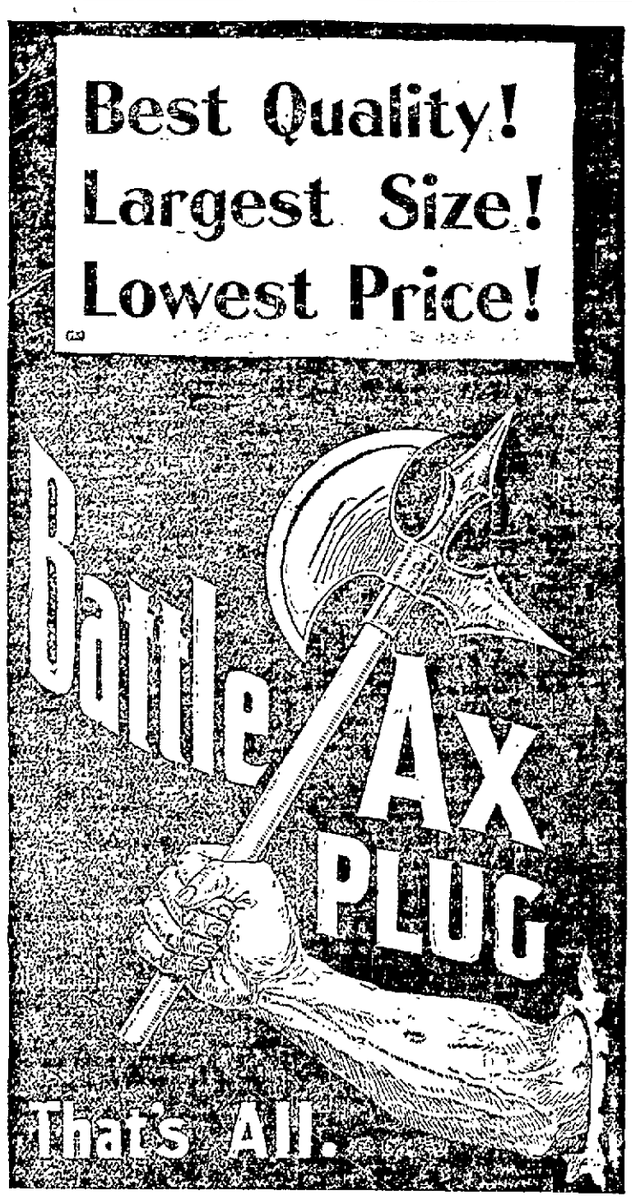

NEVADA LIVERY AND BOARDING STABLE

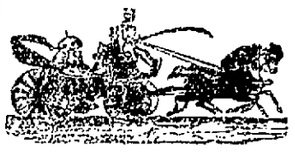

Northwest Corner EIGHTH AND HARRISON STS

OAKLAND, CAL.

Particular attention paid to Boarders. Ladies' and Gentlemen's Riding Horses a specialty. Telephone 418.

Hacks at All Hours. N. E. RIGNEY, Prop.

WINES IN THEIR PURITY

Are nature's stimulants—that is, when they are the honest product of the grape without adulteration. It is equally true of

BRANDIES AND WHISKIES

To be healthful they must be pure and fresh. We have reached out

FOR FAMILY TRADE EXCLUSIVELY—

Because we deal only in Wines, Brandies and Whiskies, selected for purity and value.

SEND TO US— SEE US, or TELEPHONE TO No. 59.

For a sample order. You will be satisfied.

J. J. HANIFIN & CO., Wholesale Wine and Liquor Merchants

417 FOURTEENTH STREET.

Waverley BICYCLES.

LADIES' $75

MEN'S $85

$5 First Payment { Can you afford to be without one? { $2 Per Week

S. W. COR. THIRTEENTH AND WASHINGTON STS.

TRY THE NEW BREW OF

The Buffalo Brewing Co.

Ask your nearest dealer for it. If he hasn't got it, write, send or telephone us and we will see that you get it.

HANSON & KAHLER, Agts.,

Tel. 458. S. E. cor. 8th and Webster Sts.

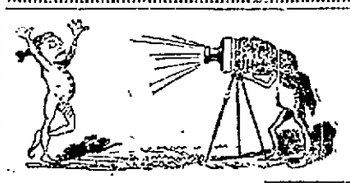

WE'LL TAKE YOU YOUR BABY YOUR HOUSE YOUR FAMILY YOUR GARDEN

WE'LL GO TO YOU ANY DAY YOU WRITE OR SAY OR TELEPHONE

GROUPS $3 a DOZEN SINGLE, - 50c UP NOVELTY FOTO CO. 865 Broadway

THE AMERICAN TEA COMPANY HAS BEEN OPENED AT 215 San Pablo Ave., bet. 16th & 17th

By G. A. HOLSTE, for many years connected with the Great American Tea Co.

BEST TEAS, COFFEE, SPICES, EXTRACTS, CROCKERY

LEGAL.

SUMMONS.

In the Superior Court of the County of Alameda, State of California.

ALAMEDA MACADAMIZING COMPANY (a Corporation), Plaintiff,

vs.

ROBERT J. HARRISON, GEORGE F. E. HARRISON and FREDERICK A. HARRISON, Defendants.

Action brought in the Superior Court of the County of Alameda, State of California, and the complaint filed in said County of Alameda in the office of the Clerk of said Superior Court.

The people of the State of California send greeting to Robert J. Harrison, George F. E. Harrison and Frederick A. Harrison, defendants.

You are hereby required to appear in an action brought against you by the above named plaintiff, in the Superior Court of the County of Alameda, State of California, and to answer the complaint filed therein, within ten days (exclusive of the day of service) after the service on you of this summons, if served within this County; otherwise, within thirty days.

The said action is brought to obtain judgment from you in the sum of $84 34-100 alleged to be due and owing from you to the plaintiff herein, for and on account of certain street assessments levied in the year 1891, upon certain lands and premises situate in the City of Oakland, Alameda County, State of California, and particularly described and set forth in the complaint filed in this action, and to which you are specially referred for a description thereof; also, interest on the sum now due on account of such assessment from June 26th, 1891, at ten per cent per annum, and costs of suit and attorney's fee.

And that the land and premises so described in the complaint be held liable for the payment of the sum so assessed against the same, and interest and costs and attorney's fee. And that the sums so assessed against the said land and premises, and the interest due thereon, and the cost of this suit and attorney's fee, be adjudged to be a lien upon the said premises described in the complaint filed herein, and that the said land and premises be sold by the Sheriff of Alameda County according to law, and that the proceeds of such sale be applied to the payment of the said plaintiff's claim, interest due thereon, costs of suit and attorney's fee as aforesaid, and such further relief in the premises as may be just and agreeable to equity.

And you are hereby notified, that if you fail to appear and answer the said complaint, as above required, the said plaintiff will apply to the Court for the relief demanded in the complaint.

Given under my hand and the seal of the Superior Court of the County of Alameda, State of California, this 23rd day of May, in the year of our Lord one thousand eight hundred and ninety-four.

(Seal) JAMES E. CRANE, Clerk.
By N. G. STURTEVANT, Deputy Clerk.
C. T. H. PALMER, Attorney for Plaintiff.

SUMMONS.

In the Superior Court of the County of Alameda, State of California.

ALAMEDA MACADAMIZING COMPANY (a Corporation), Plaintiff,

vs.

ROBERT J. HARRISON, GEORGE F. E. HARRISON and FREDERICK A. HARRISON, Defendants.

Action brought in the Superior Court of the County of Alameda, State of California, and the complaint filed in said County of Alameda in the office of the Clerk of said Superior Court.

The people of the State of California send greeting to Robert J. Harrison, George F. E. Harrison and Frederick A. Harrison, defendants.

You are hereby required to appear in an action brought against you by the above named plaintiff, in the Superior Court of the County of Alameda, State of California, and to answer the complaint filed therein, within ten days (exclusive of the day of service) after the service on you of this summons, if served within this County; otherwise, within thirty days.

The said action is brought to obtain judgment from you in the sum of $84 85-100 alleged to be due and owing from you to the plaintiff herein, for and on account of certain street assessments levied in the year 1891, upon certain lands and premises situate in the City of Oakland, Alameda County, State of California, and particularly described and set forth in the complaint filed in this action, and to which you are specially referred for a description thereof; also, interest on the sum now due on account of such assessment from June 26th, 1891, at ten per cent per annum, and costs of suit and attorney's fee.

And that the land and premises so described in the complaint be held liable for the payment of the sum so assessed against the same, and interest and costs and attorney's fee. And that the sums so assessed against the said land and premises, and the interest due thereon, and the cost of this suit and attorney's fee, be adjudged to be a lien upon the said premises described in the complaint filed herein, and that the said land and premises be sold by the Sheriff of Alameda County according to law, and that the proceeds of such sale be applied to the payment of the said plaintiff's claim, interest due thereon, costs of suit and attorney's fee as aforesaid, and such further relief in the premises as may be just and agreeable to equity.

And you are hereby notified, that if you fail to appear and answer the said complaint, as above required, the said plaintiff will apply to the Court for the relief demanded in the complaint.

Given under my hand and the seal of the Superior Court of the County of Alameda, State of California, this 23rd day of May, in the year of our Lord one thousand eight hundred and ninety-four.

(Seal) JAMES E. CRANE, Clerk.
By N. G. STURTEVANT, Deputy Clerk.
C. T. H. PALMER, Attorney for Plaintiff.

SUMMONS.

In the Superior Court of the County of Alameda, State of California.

ALAMEDA MACADAMIZING COMPANY (a Corporation), Plaintiff,

vs.

ROBERT J. HARRISON, GEORGE F. E. HARRISON and FREDERICK A. HARRISON, Defendants.

Action brought in the Superior Court of the County of Alameda, State of California, and the complaint filed in said County of Alameda in the office of the Clerk of said Superior Court.

The people of the State of California send greeting to Robert J. Harrison, George F. E. Harrison and Frederick A. Harrison, defendants.

You are hereby required to appear in an action brought against you by the above named plaintiff, in the Superior Court of the County of Alameda, State of California, and to answer the complaint filed therein, within ten days (exclusive of the day of service) after the service on you of this summons, if served within this County; otherwise, within thirty days.

The said action is brought to obtain judgment from you in the sum of $84 85-100 alleged to be due and owing from you to the plaintiff herein, for and on account of certain street assessments levied in the year 1891, upon certain lands and premises situate in the City of Oakland, Alameda County, State of California, and particularly described and set forth in the complaint filed in this action, and to which you are specially referred for a description thereof; also, interest on the sum now due on account of such assessment from June 26th, 1891, at ten per cent per annum, and costs of suit and attorney's fee.

And that the land and premises so described in the complaint be held liable for the payment of the sum so assessed against the same, and interest and costs and attorney's fee. And that the sums so assessed against the said land and premises, and the interest due thereon, and the cost of this suit and attorney's fee, be adjudged to be a lien upon the said premises described in the complaint filed herein, and that the said land and premises be sold by the Sheriff of Alameda County according to law, and that the proceeds of such sale be applied to the payment of the said plaintiff's claim, interest due thereon, costs of suit and attorney's fee as aforesaid, and such further relief in the premises as may be just and agreeable to equity.

And you are hereby notified, that if you fail to appear and answer the said complaint, as above required, the said plaintiff will apply to the Court for the relief demanded in the complaint.

Given under my hand and the seal of the Superior Court of the County of Alameda, State of California, this 23rd day of May, in the year of our Lord one thousand eight hundred and ninety-four.

(Seal) JAMES E. CRANE, Clerk.
By N. G. STURTEVANT, Deputy Clerk.
C. T. H. PALMER, Attorney for Plaintiff.

NOTICE OF ELECTION OF TRUSTEES

Reclamation District No. 82.

Notice is hereby given that pursuant to an order of the Board of Supervisors of Alameda County and State of California, made on the 18th day of May, 1896, an election will be held on the 20th day of June, 1896, for the purpose of electing three Trustees for Reclamation District No. 82, in the County of Alameda and State of California. The polls for the holding of such election are hereby located at Riverside Hotel, in Alvarado, County of Alameda, State of California, and the polls shall be kept open from the hours of ten A. M. until four P. M. of said day.

For the purpose of conducting said election, J. L. Beard has been appointed Inspector and Phil Rohrbacher and B. F. Barton have been appointed Judges of said election, each of the above named persons appearing by the records of the County of Alameda to be landholders in said Reclamation District.

Dated this 18th day of May, 1896.

(Seal) HIRAM BAILEY, Chairman Board of Supervisors of Alameda County and State of California.

Attest: Frank C. Jordan, Clerk.

OAKLAND, CAL.

The only Reliable Optician in Oakland where you can have your eyes accurately fitted.

ADJUSTING SPECTACLES

To suit all the various conditions of the sight and grinding Spectacle lenses to order our specialty.

EXAMINATION FREE.

LEGAL.

SUMMONS.

In the Superior Court of the County of Alameda, State of California.

ALAMEDA MACADAMIZING COMPANY (a Corporation), Plaintiff,

vs.

ROBERT J. HARRISON, GEORGE F. E. HARRISON and FREDERICK A. HARRISON, Defendants.

Action brought in the Superior Court of the County of Alameda, State of California, and the complaint filed in said County of Alameda in the office of the Clerk of said Superior Court.

The people of the State of California send greeting to Robert J. Harrison, George F. E. Harrison and Frederick A. Harrison, defendants.

You are hereby required to appear in an action brought against you by the above named plaintiff, in the Superior Court of the County of Alameda, State of California, and to answer the complaint filed therein, within ten days (exclusive of the day of service) after the service on you of this summons, if served within this County; otherwise, within thirty days.

The said action is brought to obtain judgment from you in the sum of $84 85-100 alleged to be due and owing from you to the plaintiff herein, for and on account of certain street assessments levied in the year 1891, upon certain lands and premises situate in the City of Oakland, Alameda County, State of California, and particularly described and set forth in the complaint filed in this action, and to which you are specially referred for a description thereof; also, interest on the sum now due on account of such assessment from June 26th, 1891, at ten per cent per annum, and costs of suit and attorney's fee.

And that the land and premises so described in the complaint be held liable for the payment of the sum so assessed against the same, and interest and costs and attorney's fee. And that the sums so assessed against the said land and premises, and the interest due thereon, and the cost of this suit and attorney's fee, be adjudged to be a lien upon the said premises described in the complaint filed herein, and that the said land and premises be sold by the Sheriff of Alameda County according to law, and that the proceeds of such sale be applied to the payment of the said plaintiff's claim, interest due thereon, costs of suit and attorney's fee as aforesaid, and such further relief in the premises as may be just and agreeable to equity.

And you are hereby notified, that if you fail to appear and answer the said complaint, as above required, the said plaintiff will apply to the Court for the relief demanded in the complaint.

Given under my hand and the seal of the Superior Court of the County of Alameda, State of California, this 23rd day of May, in the year of our Lord one thousand eight hundred and ninety-four.

(Seal) JAMES E. CRANE, Clerk.
By N. G. STURTEVANT, Deputy Clerk.
C. T. H. PALMER, Attorney for Plaintiff.

Notice to Contractors.

Notice is hereby given that sealed bids and proposals will be received by the Board of Supervisors of Alameda County on June 1st, 1896, at 11 o'clock of said day, at the rooms of said Board in the annex to the Hall of Records in the City of Oakland, County of Alameda, for the construction of three bridges in the Alvarado Road District in said County and on the road leading from Alvarado to Centerville; all bids to be accompanied by plans and specifications for the construction of each of the three bridges, together with a certified check for $250, payable to the order of Frank C. Jordan, Clerk of said Board of Supervisors, conditioned that the party will enter into the contract and give such bond as may be required by law. The Board reserves the right to reject any or all bids as the public good may require.

(Seal) FRANK C. JORDAN, Clerk of the Board of Supervisors of Alameda County, California.

Notice to Creditors.

Estate of Phillip Dreyer, deceased.

Notice is hereby given by the undersigned, administratrix of the estate of Phillip Dreyer, deceased, to the creditors of and all persons having claims against said deceased, to exhibit them with the necessary vouchers, within four months after the first publication of this notice, to the said administratrix, at the office of Boyd & Fifield, No. 324 Pine street, San Francisco, which said office the undersigned selects as her place of business in all matters connected with the said estate of Phillip Dreyer, deceased. Claims may be also presented to her at her residence, No. 1109 Frederick street, in the City of Oakland.

FREDERIKA DREYER, Administratrix of the estate of Phillip Dreyer, deceased.

Dated Oakland, May 12, 1896.

BOYD & FIFIELD, Atty's for Adm'r.

LEGAL.

NOTICE TO VOTERS!

REGISTRATION!

Office of the County Clerk, Alameda Co., State of California.

NOTICE IS HEREBY GIVEN THAT at a regular meeting of the Board of Supervisors of Alameda County, State of California, held on the 13th day of January, 1896, it was ordered that the Clerk of said County make a new and

COMPLETE REGISTRATION

Of the voters of said County, in accordance with the provisions of Section 1094 of the Political Code of the State of California, that said registration commence on the 17th day of February, 1896, and continue until 85 days before the next General Election, to-wit, to and including August 9th, 1896, when such registration will cease.

Now, therefore, this is to give notice, that in pursuance of said order, said new registration will commence on the 17th day of February, 1896, and continue to and including August 9th, 1896, when such registration will cease.

Further notice is hereby given that affidavits for registration may be sworn to before any Deputy County Clerk in the different towns and precincts of the County, or any Deputy County Assessor, without charge. Affidavits can also be sworn to before any Justice of the Peace or Notary Public. All naturalized citizens who have not been registered before must present papers when applying for registration.

The office of the County Clerk, at the Hall of Records, Oakland, Cal., will be open from 9 a. m. to 5 p. m. and from 7:30 p. m. to 9 p. m. for the accommodation of voters. All citizens are notified to apply for registration at once.

Notice is given that after the filing of affidavits and when names are entered on the Great Register, postal cards will be sent to each citizen of the date of such entry. If postal is not received, voters should ascertain at once for his own protection the reason why.

Feb. 17th, 1896.

FRANK C. JORDAN, County Clerk.

[Seal.]

Assessor's Poll Tax and Road Poll Tax Notice.

Poll Tax and Road Poll Tax must be paid on demand.

Oakland, Mar. 2nd, 1896.

Notice is hereby given that the State Poll Tax and Road Poll Tax for two dollars each for the year 1896 is now due and payable at my office, Room One, Court House, or to a Deputy Assessor.

Sec. 3829 of the Political Code reads as follows:

Every male inhabitant of the State over twenty-one and under sixty years of age, except paupers, insane persons and Indians, must annually pay a Poll Tax of two dollars, provided the same be paid between the

First Monday in March and the First Monday in July,

Then it shall be three dollars.

Sec. 3846 of the Political Code makes it the duty of the Assessor to "demand Poll Tax of every person liable therefor, and on the neglect or refusal of such person to pay, he must collect by seizure and sale of any personal property owned by such person."

Under Sections 429 to 435 every person who refuses to give his own name or the name of any person in his employ, or who in any manner obstructs the Assessor or any of his Deputies in the collection of the State Poll Tax, is guilty of a misdemeanor and liable to a fine of $500 or imprisonment in the County Jail, or both such fine and imprisonment.

Only those persons under twenty-one or over sixty years of age are exempt. Poll Tax must be paid on demand.

The same laws apply to the collection of Road Poll Tax as to the collection of State Poll Tax.

HENRY P. DALTON,

Assessor of Alameda County, Oakland, California.

ASSESSOR'S Notice to Taxpayers!

Oakland, Mar. 2nd, 1896.

All Persons, Firms, Companies, Corporations and Associations are required to deliver at the Assessor's office, at the Court House, City of Oakland, County of Alameda, on or before March 16th, 1896, a statement under oath, of all the property, both real and personal, owned or claimed by him, her or them, or in their possession or held in trust for others, at 12 o'clock meridian on the

First Monday of March, 1896,

In accordance with Sec. 3629, Political Code.

Every person who refuses or neglects to furnish the statement as provided for in Section 3629 Political Code, becomes liable to a fine of one hundred dollars, and the value fixed by the Assessor on their property must not be reduced by the Board of Equalization.

All persons owning real estate that has been assessed in the wrong name or errors have appeared on their tax bills, are requested to call at the Assessor's office or notify the Assessor by mail on or before March 16th, 1896, so that the proper corrections may be made on the assessment roll for the year 1896.

Assessment blanks may be obtained at the Assessor's office, room one, Court House, or from any Deputy Assessor.

HENRY P. DALTON,

Assessor of Alameda County, Oakland, California.

PROBATE NOTICE.

In the Superior Court of the County of Alameda, State of California.

In the matter of the Estate of Ernest Albert Nordhausen, deceased.

Notice of time set for proving will, etc.

Notice is hereby given, that a petition for the probate of the will of Ernest Albert Nordhausen, deceased, and for the issuance to C. C. Nordhausen of letters testamentary thereon, has been filed in this Court, and that Monday, the 1st day of June, A. D. 1896, at 10 o'clock A. M. of said day, at the Court-room of Department No. 4 of said Court, at the Court House in the City of Oakland, in said County of Alameda, has been set for the hearing of said petition and proving said will, when and where any person interested may appear and contest the same.

Dated, May 16th, 1896.

FRANK C. JORDAN, Clerk.
By F. D. ADAMS, Deputy Clerk.
W. F. WILLIAMSON, Attorney.

PROBATE NOTICE.

In the Superior Court of the County of Alameda, State of California.

In the matter of the Estate of George Mills, deceased.

Notice of time set for proving will, etc.

Notice is hereby given, that a petition for the probate of the will of George Mills, deceased, and for the issuance to B. McFadden of letters testamentary thereon, has been filed in this Court, and that Monday, the 8th day of June, A. D. 1896, at 10 o'clock A. M. of said day, at the Court-room of Department No. 4 of said Court, at the Court House in the City of Oakland, in said County of Alameda, has been set for the hearing of said petition and proving said will, when and where any person interested may appear and contest the same.

Dated, May 25th, 1896.

FRANK C. JORDAN, Clerk.
By F. D. ADAMS, Deputy Clerk.

BUILDING UP THE CITY.

Municipal Improvements Are Debated in the Council.

DAVIE SENDS SUGGESTIONS.

He Wants Street Sprinkling to Be Done by Contract.

ORDINANCES AND PETITIONS.

Nothing Definite Done About the Street Car Guards.

The City Council met last evening, first as a Council and later as the Committee of the Whole for the purpose of disposing of the street car fender matter.

The council meeting was short, the only thing of importance being a communication from the Mayor recommending that a contract be let for street sprinkling instead of the city paying $1 for a man and cart as has been done in the past.

His reasons were set forth in the following letter:

"Gentlemen:—Inasmuch as it cost the City of Oakland $30,763 78 last year to sprinkle the streets, it seems that in that item of city expense a saving could be made, without in any manner becoming detrimental to the city.

"From data received from many cities the cost is less for street sprinkling, in proportion to the area, than in our city. In most of the Eastern cities street sprinkling, (with the exception of the business portion of the city,) is paid for by the property directly benefited. The persons doing the sprinkling collecting form the property owners a fixed rate per front foot, and in other cases the city issues an assessment against all property directly benefited for the payment of the work.

"In other cities contracts are let for the season for sprinkling and furnishing water for the same. In San Antonio Texas the contract is $2.100 per month for seven months including water. Sommerville Mass. pays $600 per mile of street to be sprinkled four times over per day.

"The annual contract in the City of St. Paul is twenty-one cents per one hundred lineal feet per week sprinkled four times per day including water. Los Angeles pays $3,010 per month for sprinkling.

In Columbus for a season of six months the rate is twelve cents per front foot including water, while in Hoboken N. J. the price paid by the city for sprinkling is $5.00 per day for cart including water. The contract in Indianapolis Ind. for a season of six months is $28.00 per 10,000 square feet sprinkled four times per day including water.

"In many cities where the water is furnished by the city the rate paid per cart is from $3.00 to $3.50 per day.

"Inasmuch as salt water can be had for street sprinkling it seems that parties could be induced to furnish it and sprinkle the streets for the coming season in such localities that are within eight or ten blocks from the bay-shore or Lake Merritt, and if it proved satisfactory, mains could be laid in our streets and the salt water used for all portions of the city. This could be accomplished provided your Honorable Body would let a contract for a term of years.

"For the coming fiscal year I would respectively commend that your Honorable Body direct the Board of Public Works to advertise for sealed proposals for sprinkling the streets with fresh water and also salt water, or both.

"Specifications could be prepared and bidders asked to submit proposals in accordance with a schedule of this character;

"A price per lineal foot (width of street, per day or week furnishing water and sprinkled three or four times over each day. By using salt water or fresh water, or using both.

All street rail roads to pay their prorata of the cost on such streets occupied by them.

"Hoping that your Honorable Body will give this your consideration, I have the honor to remain,

Yours respectively,
Your respectively,

JNO. L. DAVIE,
Mayor of the City of Oakland.

PETITIONS AND PROTESTS.

Other communications, petitions, protests, etc. were received as follows:

From the West Oakland Improvement Club asking that work on the Fourteenth street opening be deferred. Street Commissioner.

From W. Carash et al to grant L. Asher a free license. License Committee.

From Fisher Ames, instructing the Council that its action in ordering street work on East Twenty-first street from Sixteenth to Twenty-third avenue was irregular and would prove fatal to a recovery on many assessments. Street Commitee.

From J. T. Wallace of the California College calling the Council's attention to the action of two men who claimed to be deputy poundmen and who walked off with his cow. Ordinance and Judiciary Committee.

From R. O. Whitehead to drain stagnant water from First street. Ordinance and Judicary Committee.

From the Board of Trustees of Alameda calling attention to the stench arising from the tidal canal. Street Committee.

From R. Ahern to repair house on Washington street. Filed.

From Gray Brothers asking to be released from the contract to grade and pave Twenty-first street from Sixteenth to Twenty-third avenue. Street Committee.

From F. W. Searing et al, against passing the nickel in the slot telephone license ordinance. Ordinance and Judiciary Committee.

From M. K. Miller recommending that the main lake sewer be cleaned. Street Committee.

From Warren Heaton calling attention to the condition of saloonkeeper W. A Gardner's license. License Committee.

From M. K. Miller calling attention to the condition of the Howard street and Watson avenue sewers. Street Committee.

From M. K. Miller recommending repairs on Lake Shore avenue. Street Committee.

RESOLUTIONS.

The following resolutions were disdosed of:

Directing the street Superintendent to give ten days notice to property owners at the southwest corner of Second avenue and East Fourteenth street to lay cement sidewalk. Street Committee.

Directing the Chief of Police to enforce the ordinance compelling property owners to remove weeds, etc., from the sidewalks. Adopted.

Directing the cleaning of the main lake sewer. Street Committee.

Ordering sewer on Santa Clara avenue of the Stanford tract. Street Committee.

Granting permission to R. M. Ahern to repair dwelling on Washington street between 5th and 6th streets. Adopted. Ayes—Bassett, Brosnahan, Capell, Marshall, Watkinson and Mott, 6. Noes—Heitmann, 1. Absent—Buckland, Manuel, Dow and Towle, 4.

Transferring $1150 from general to salary fund. Adopted.

LIQUOR LICENSES.

C. Nestle, 472 Twelfth street, Davis & Hain, 461 Eleventh street, Hourat & Frison, 406 Seventh street and W. M. Kent were granted licenses.

The license bond of P. Cavanaugh, 373 B street, was referred to the License Committee.

The bonds of C. Nestle, 472 Twelfth street, Herman Schoenfelder, 1456 Seventh street, P. Gibbon, 1473 Seventh street, and C. H. Rice, 1062 Washington street, were approved.

ORDINANCES.

The following ordinances were referred to the Ordinance and Judiciary Committee.

Ordering the opening of Fourteenth street from Market to Myrtle streets.

Establishing curb grade on Sherman street from Twenty-third avenue to the city limits.

The Council then adjourned to meet next Monday.

CAR FENDERS.

The Guards Are Discussed in Committee of the Whole.

Heitmann was elected chairman of the Committee of the Whole. He tried to avoid it but he wore a boutonniere of sweet peas which caught the eye of his fellow Councilmen and they insisted on his acting.

Little was done at the meeting. A slight sensation was sprung when Clark, the inventor of the Clark or Alameda guard, offered to lie on the tracks and let a car provided with one of his guards strike him.

Cary Howard spoke in favor of the Clark device and Bassett explained that it was not incumbent on the Council to adopt or approve any one plan, but might approve any number of devices which appeared to it good and safe guards. He recommended that the Council approve three or four different kinds submitted by the inventors or stret car companies and let the companies make their choice.

The chairman made a little speech. "Some of the car fenders now in use," he said, "are fine things to make a good looking corpse. Some are so far under the car that they are not worth a cent. The Piedmont Company I notice has some of its cars guarded with a device that is of little consequence."

Bassett said that he had noticed many guards on the different cars but none seemed to him satisfactory.

Towle thought the vibrations of the cars effected many of the guards and left them ineffectual.

"I do not think that any of these guards amount to much," said Bassett. "I never knew of but one inventor who was willing to try his guard on himself.

"I'll do it" said Clark. "Any time the Council will meet I will lie on the track and let my guard pick me up."

This did not suit the Councilmen. They wanted him to stand up and let the car knock him down first. He did not seem to take readily to this and the whole matter was disposed of by Bassett moving that the investigation be deferred until the next meeting of the Council and mean time that the Councilmen make themselves individual committees of investigation. Such was the order.

Children Cry for Pitcher's Castoria.

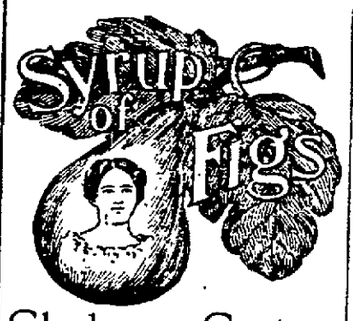

Gladness Comes

With a better understanding of the transient nature of the many physical ills, which vanish before proper efforts—gentle efforts—pleasant efforts—rightly directed. There is comfort in the knowledge, that so many forms of sickness are not due to any actual disease, but simply to a constipated condition of the system, which the pleasant family laxative, Syrup of Figs, promptly removes. That is why it is the only remedy with millions of families, and is everywhere esteemed so highly by all who value good health. Its beneficial effects are due to the fact, that it is the one remedy which promotes internal cleanliness without debilitating the organs on which it acts. It is therefore all important, in order to get its beneficial effects, to note when you purchase, that you have the genuine article, which is manufactured by the California Fig Syrup Co. only and sold by all reputable druggists.

If in the enjoyment of good health, and the system is regular, laxatives or other remedies are then not needed. If afflicted with any actual disease, one may be commended to the most skillful physicians, but if in need of a laxative, one should have the best, and with the well-informed everywhere, Syrup of Figs stands highest and is most largely used and gives most general satisfaction.

A DOUBLE DECORATION.

How Lyon Post Stands as Regards Memorial Day Exercises.

The Other Posts Will Take Actual Charge of the Graves.

There will be two memorial services at Mountain View Cemetery on Decoration Day. The first of these will be held by Lyon Post, G. A. R., and the other will be by Appomattox and Porter Posts, both of this city.

This departure has not been occasioned by any disaffection between the members of the Grand Army in Oakland, but because of the punishment of Lyon Post by the ex-Commander of the Department by whom the Post was suspended for ninety days.

The members of Lyon Post do not desire to do anything that might not be appreciated by comrades of other Posts. For that reason, in deep humiliation because of the unjustness of their suspension, they will, in their own behalf, hold services in honor of their departed comrades.

Although the title to the G. A. R. plot in Mountain View Cemetery vests in Lyon Post, the members of that organization will not decorate the graves of the dead soldiers at their exercises. They will content themselves with placing flowers around the monument which has been erected on the plat. The decoration of the graves will be left to the members of the other Posts, when they will hold their services later in the day, probably in the afternoon.

In this connection, the following address has been issued:

"To the members of Lyon Post No. 8 (suspended), Lyon Relief Corps, No. 6, and all ex-Union soldiers and sailors:

"The undersigned, having been duly appointed a committee to make suitable arrangement for the observance of Memorial Day, hereby submit the following:

"That, notwithstanding that our organization is suspended by general order No. 15, which prevents us from taking our proper place as an organization in any street parade or G. A. R. exercises on Memorial Day, or any other day, until the expiration of the period of suspension, yet we deem it our sacred duty as members of the order to perform the services in recognition of that day so dear to our comrades, in a simple and unostentatious manner.

"The members will therefore assemble at the main entrance of Mountain View Cemetery at 9:30 A. M., May 30th, and at 10 A. M. sharp will proceed to the Lyon Post plot in the cemetery and there perform the simple and impressive duty we owe to our departed comrades. Our Relief Corps and all ex-Union soldiers and sailors and patriotic citizens are invited to participate in the ceremonies which will be in harmony and not in conflict with exercises to follow by other organizations.

"H. N. RICHARDSON,
"E. W. WOODWARD,
"G. W. HOGUET."

MAILMEN TO PICNIC.

They Will Make Merry at Trestle Glen in a Few Weeks.

Daniel O'Halloram Hallahan, the Beau Brummel of the letter carriers, has decided that the proper thing for the profession is a picnic and so ardently has he pressed his views that his colleagues have fallen into line and have fixed September 9th as the day, and Trestle Glen as the spot.

The picnic association has been formed with Mr. Hallahan as president, W. H. Smith, Secretary, Sol D. Arnold, Treasurer and Directors, Percy Fox, F. Berger, Baxter Sedgley, J. Barnett, O. Rohl and H. Skinner.

The Letter Carrier's Band from San Francisco of 60 pieces, will furnish music and 60 gate prizes will be given. Special features of the day will be a balloon ascension by an Eastern aeronaut and slack wire performing by Beau Brummel Hallahan and W. Lazarus Leber, who will appear attired in bloomers which are being especially constructed for the occasion.

AROUND THE COURTS.

A Number of Cases Command Attention on the Calendar.

George Schmidt has brought suit against James M. McKeown and William Schmidt to recover $1800 damages which he alleges he has sustained by the conversion to their use of a building valued at that sum located on Shattuck avenue near Addison street, Berkeley. He also asks for $250 for money expended in the pursuit of the property.

Judge Greene has allowed the widow of the late H. D. Bacon $800 a month as a family allowance.

Henry J. McDermott, George Elmer and Charles Hadsell have been appointed appraisers of the estate of the late Albino Andrade.

Judge Greene has granted a release to Blanche M. Burbank as administratrix of the estate of her son, William Martin Walkerly. This closes the probate proceedings of the estate of the late millionaire Walkerly.

The estate of the late Jean W. Nesbitt has been appraised at $2,187.80.

Warm Wishes.

The following paper was unanimously adopted by the Christian Endeavor Society of the Market Street Congregational Church at their meeting Sunday:

"In accepting the resignation of Mr. George E. Atkinson as president of this Society, we desire to express our regret that his inability to be with us during the remainder of his term of office, has led our esteemed and beloved president, to tender his resignation, and to place upon record our sincere testimonial of his exemplary christian life during all the period of his connection with us. As a modest and humble christian, and industrious student, a faithful and efficient Sunday School teacher, and a genial gentleman, Mr. Atkinson greatly endeared himself to all the people of Market Street Church, and we hope and pray for his early return to the privileges of the Pacific Theological Seminary, and the activities of our beloved church. To all with whom his lot may be in the mean time cast, we commend Mr. Atkinson as a young man in every respect worthy of confidence and christian fellowship.

Mullins in the Swim.

Daniel J. Mullins has been appointed a Deputy County Clerk by County Clerk Jordan to register voters.

Deafness Cannot be Cured.

by local applications, as they cannot reach the diseased portion of the ear. There is only one way to cure deafness, and that is by constitutional remedies. Deafness is caused by an inflamed condition of the mucous lining of the Eustachian Tube. When this tube is inflamed you have a rumbling sound or imperfect hearing, and when it is entirely closed Deafness is the result, and unless the inflammation can be taken out and this tube restored to its normal condition, hearing will be destroyed forever; nine cases out of ten are caused by catarrh, which is nothing but an inflamed condition of the mucous surfaces.

We will give One Hundred Dollars for any case of Deafness (caused by catarrh) that cannot be cured by Hall's Catarrh Cure. Send for circulars; free.

F. J. CHENEY & CO., Toledo, O.
Sold by druggists, 75c.

Why Do You Persist?

In buying poor candles when you can buy the finest and purest for the same price at Lehnhardt's, 1159 Broadway, between Thirteenth and Fourteenth.

Girardo Company Tamales.

The Girardo Tamale Company of Thirteenth and Broadway, with factory in the Reliance Club Building continues to manufacture the finest tamale made in Oakland, or anywhere else. They are also sold on street corners. Try them.

Bay City Flour—absolutely pure.

The best and coolest glass of beer in Oakland; pool and billiard tables. The Montana, corner Ninth and Broadway.

Our Napa Soda lemonade is the best in Oakland. Boquet Bros., Galindo Hotel bar.

The Redwood Carpenter makes fences strong. Go to 410 Ninth and you won't go wrong.

The U. S. Gov't Reports show Royal Baking Powder superior to all others.

ADVERISEMENTS.

The highest claim for other tobaccos is "Just as good as Durham." Every old smoker knows there is none just as good as

Blackwell's BULL DURHAM Smoking Tobacco

You will find one coupon inside each two ounce bag, and two coupons inside each four ounce bag of Blackwell's Durham. Buy a bag of this celebrated tobacco and read the coupon—which gives a list of valuable presents and how to get them.

FOR THE NEXT TEN DAYS

A Large Water Color Portrait and one dozen Cabinet Photos For $3 only A FINE CHANCE DON'T MISS IT.

First-class work for almost nothing. Call at once at Studio and see about another special Premium Portrait that is offered in connection with above.

J. D. OTTNAT, 1119 Jefferson St., Cor. 13th.

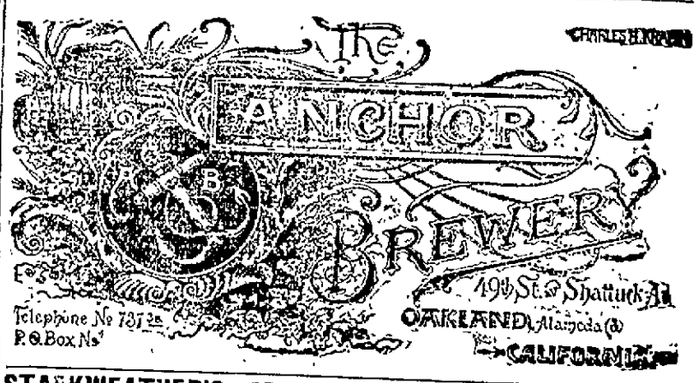

STARKWEATHER'S, 475 11th St. BUYS AND SELLS OLD BOOKS

Harper's, Cosmopolitan, Sanborn's Review of Reviews for 5c each. Complete Volume for 50c
Zell's Condensed Cyclopedia for $2.50. 10 volumes Americanized Encyclopedia Britannica, $10
250 Envelopes, No. 5, for 25c. Perfection Linen (note size paper) ½ ream, 25c
One dozen Writing Tablets (letter size) 35c.

THE NATIONAL LEADS! Leads in materials, workmanship and finish, Better take a look at it before you buy!

F. W. McPIKE, 234 San Pablo Ave.

WILHELM'S FINE STATIONERY, PICTURES, MIRRORS, S.W. COR 12TH & CLAY. FURNITURE, BEDDING. ART STORE, MOULDINGS, ARTIST'S MATERIAL, ETC. OAKLAND, CAL.

You can buy every variety of ..... WINE From us at Wholesale PRICES

LOOK AT OUR PRICE LIST:

Port	75c per Gal.	Hock	40c gal.
Sherry		Riesling	50c "
Muscatel		Sauterne	60c "
Madeira		Gutedel	60c "
Angelica		Table Claret	30c "
Malaga		Zinfandel	4 c "
Tokay	$1.25 per gal.	Burgandy	50c "

WHITE WINES.

CHAS. APPELDORN, Wine Merchant, 858 WASHINGTON STREET, NEAR SEVENTH.

EXTRAORDINARY STRANGE.

Does it not strike you a little peculiar that since our inception every clothing house in Oakland has seen fit to plaster their stores up with signs announcing Bargains, Bargains! using all sorts of catch-penny methods to gull the public.

WE KNOW WE HURT!

Our goods and our prices are our weapons. We have filled a long-felt want in Oakland—that is, we keep everything pertaining to Men's, Boys' and Children's Clothing, Hats and Furnishing Goods at PRICES WITHIN THE REACH OF THE MASSES.

Our 11 Windows are Brimfull of Saleable Specials. Here is a few of 'em:

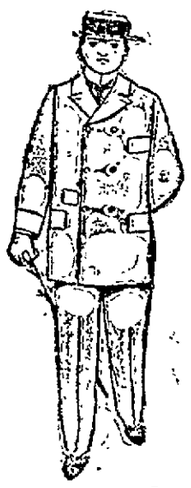

All Wool Finely Tailored $7.65

Men's Fine All Wool Pants, Latest Patterns, Neat New Effects $2.45

Boys' all wool Reefer Suits $2.45

Boys' Very Handsome Zouave Suits, Warranted Strictly All Wool $1.45

Mens' fine custom made Dress Suits $12.50

Choice Pure Silk Neckwear, Tecks, Four-in Hands and Windsors on Display in Window No. 5 2 for 25c

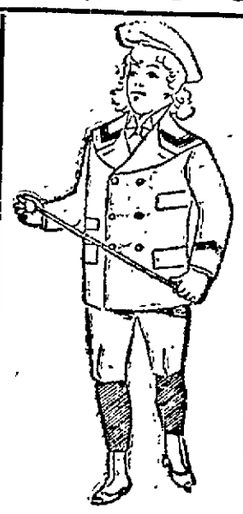

Boy's Handsome Neat Dress Suits $4.65

Full Finished Gent's Brown and Black Half Hose, Fast Colors 2 for 25c

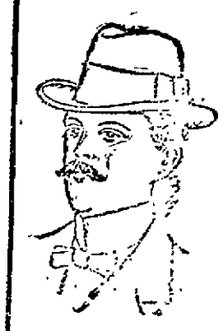

Men's Latest Block Stiff and Fedora Hats $1.35

THE MONARCH 1020 WASHINGTON ST. Southeast Corner Eleventh Street.